

4 | 587B11B13 Axon NW

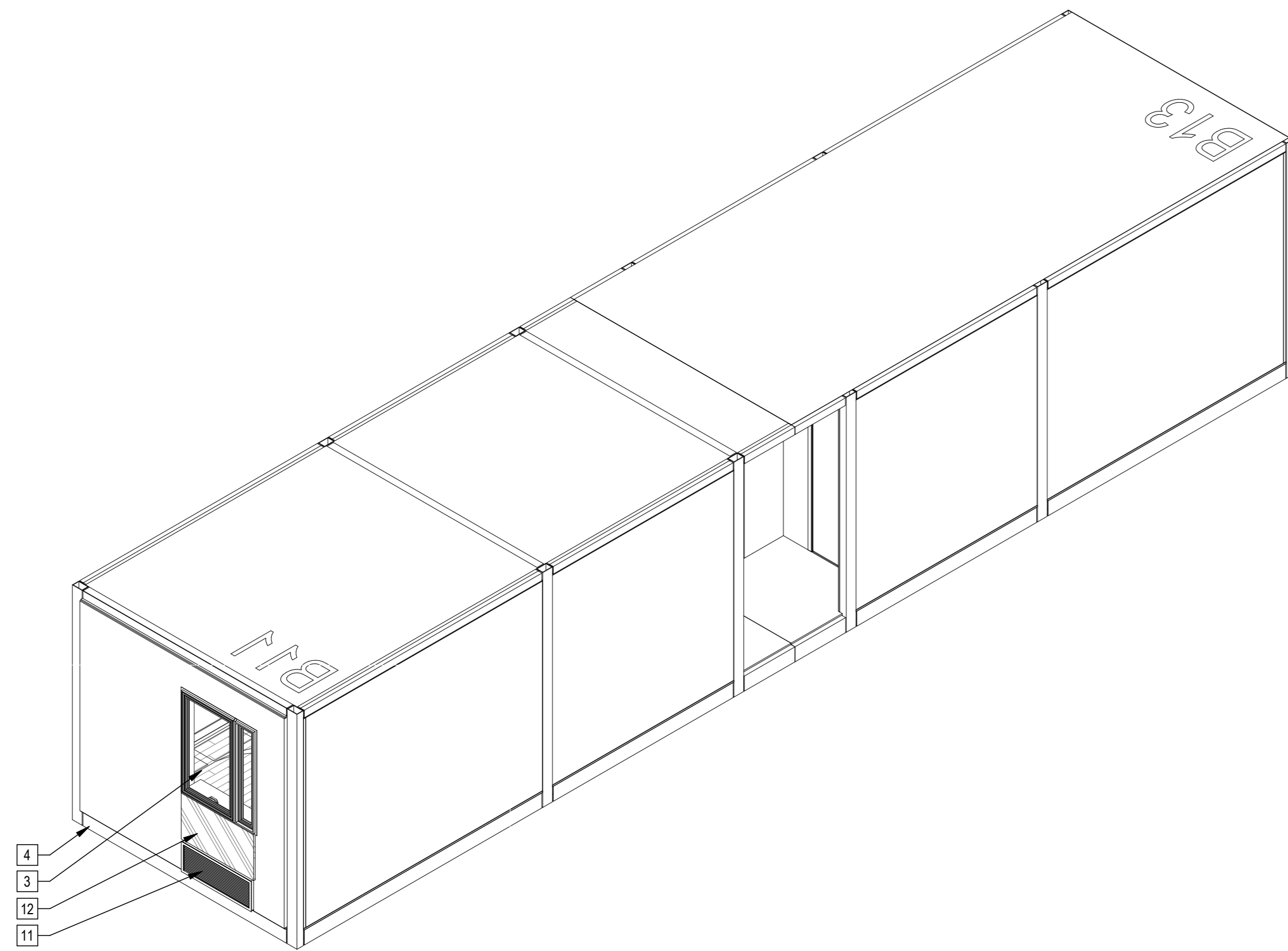

3 | 587B11B13 Axon

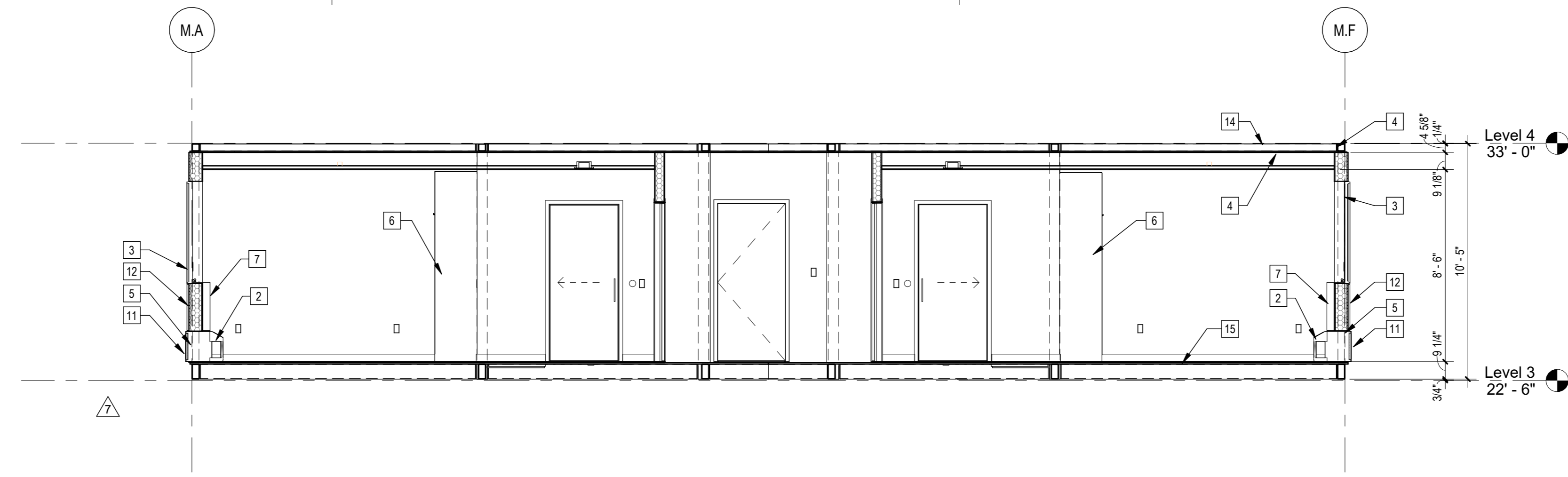

5 | 1/4" = 1'-0" 587B11B13 Section

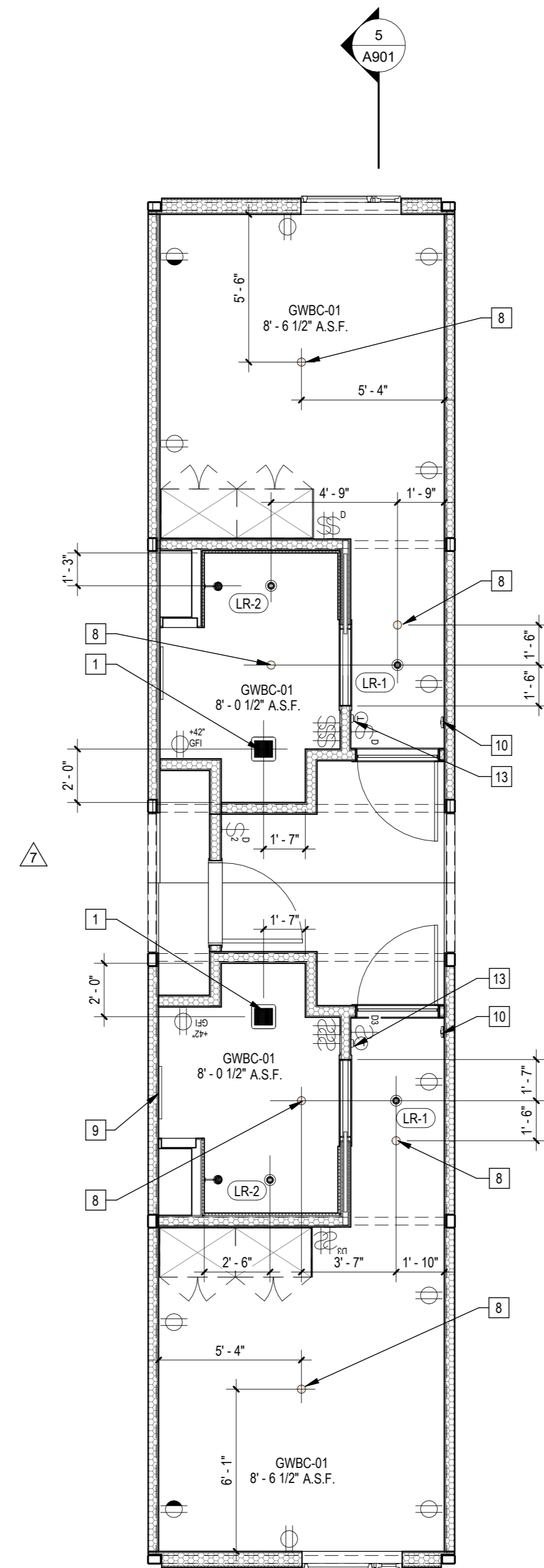

2 | 1/4" = 1'-0" 587B11B13 RCP

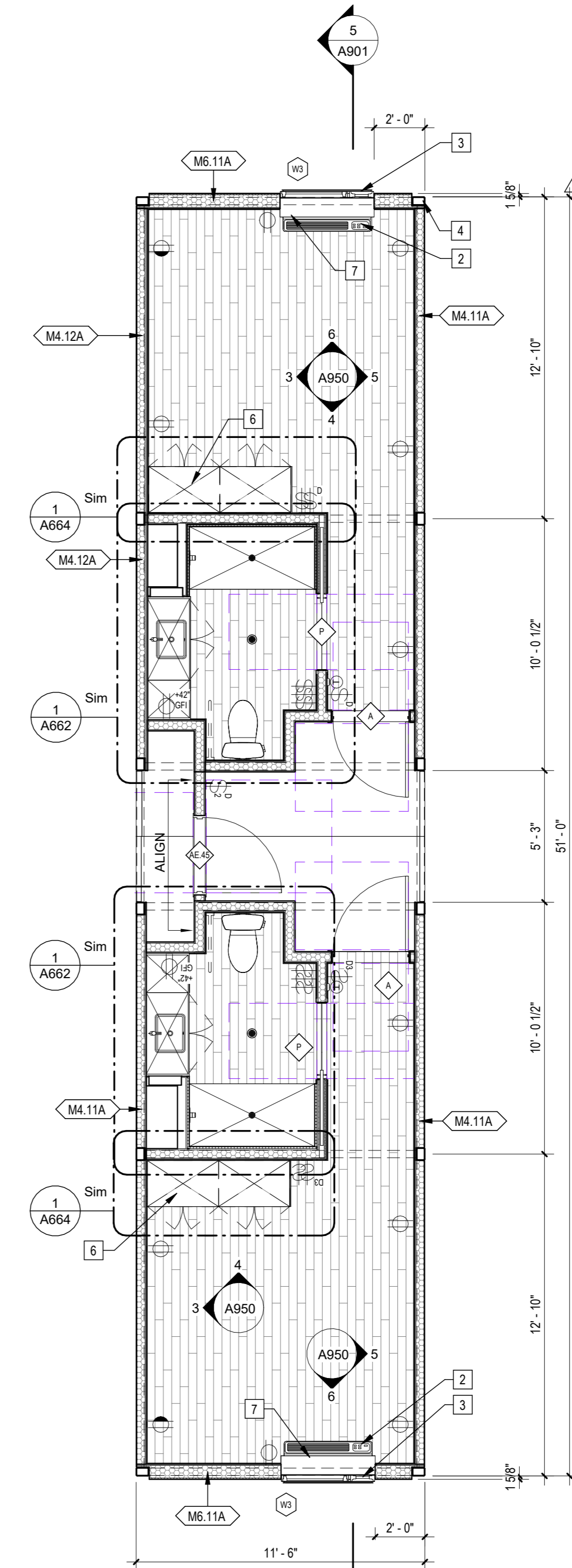

1 | 1/4" = 1'-0" 587B11B13 Plan

Sheet Keynotes

- 1 Bathroom Exhaust Fan, vent to exterior. Fan shall be on humidistat control. Refer to Mechanical Plans
- 2 GE Self-Contained Heat Pump
- 3 Factory-installed window, refer to Window Schedule
- 4 Modular Steel Chassis, Refer to structural.
- 5 GE Insulated Through-Wall Sleeve, Model RAB81
- 6 Built-in Wardrobe Casework
- 7 PTAC Interior Painted MDF Enclosure
- 8 Ceiling-Recessed Concealed Fire Sprinkler, Refer to Fire Protection Drawings
- 9 Illuminated Mirror
- 10 Fire Alarm refer to Fire Protection Drawings
- 11 Extruded Aluminum Grille for GE Heat Pump unit, Model RAG67, color to match window frames
- 12 ACM rainscreen over Continuous Insulation. ACM color per elevations.
- 13 Wall-Mounted Thermostat
- 14 Modular diaphragm plate steel
- 15 3/4" thickness Structural Cement-Fiber Units, USG Structo-Crete Sheathing, ESR-1792 or Approved Equal. Refer to Zip-up Details

Note: These drawings represent the module prior to installation in the project. Areas that will be site-installed have been omitted for purposes of illustrating the module upon completion in the factory.

1. Overall module dimensions are from "face of casting" to "face of casting"
2. Refer to A702 for modular door and window types
3. Refer to A259 for wall type tag legend
4. Refer to A650 for Module Finish, Appliances, Plumbing Fixtures and Lighting Schedules
5. Refer to Structural Drawings for location of shearwalls

- Indicates Factory-Built Shearwall Location
- Lowered ceiling or soffit as indicated on plan

NTS Modular Plan Legend



COPYRIGHT
 JUSTINBRECHTEL ARCHITECT
 ALL RIGHTS RESERVED © 2022-2023
 THESE DRAWINGS AND SPECIFICATIONS, MANUFACTURING INSTRUCTIONS, TRADE AND FINISH INFORMATION CONTAINED HEREIN CONSTITUTE THE UNPUBLISHED WORK OF BRECHTEL ARCHITECTURE. ANY REPRODUCTION, COPIING, DISTRIBUTION, DISSEMINATION, SALE, PUBLICATION, OR TRANSMISSION IN ANY FORM OR BY ANY MEANS, WITHOUT THE WRITTEN PERMISSION OF BRECHTEL ARCHITECTURE, SHALL BE PROHIBITED. ANY SUCH ACT SHALL BE CONSIDERED A VIOLATION OF THE PROFESSIONAL ETHICS OF BRECHTEL ARCHITECTURE AND MAY BE SUBJECT TO DISCIPLINARY ACTION BY THE BOARD OF ARCHITECTS OF THE STATE OF CALIFORNIA.

PROJECT TITLE
 2853 West Modular Apartments
 HCD Plan Check Response

PROJECT ADDRESS
 Joaquin Ostlander
 2853 South West Boulevard
 Los Angeles, CA 90016
 5050 - 011 - 022

REVISIONS	Rev. #	Date	Desc.
	2	8/19/2022	LADBS Review 2 & HCD Plan Review 1
	7	5/22/2023	LAHD Revision

Plan Check Number: 21010-10000-02714
 Zoning Number: DIR 2021 E2B9 TOC HCA

SHEET TITLE		SHEET INFORMATION	
587B11B13	A901	DATE	12/22/2023 1:17:42 PM
JOB NUMBER	2101	DRAWN BY	Author
SCALE	As indicated	CHECK BY	Author

PHASE: 2101
 JOB NUMBER: As indicated
 SCALE: 12/22/2023 1:17:42 PM
 DATE: Author
 DRAWN BY: Author

SHEET NUMBER: A901

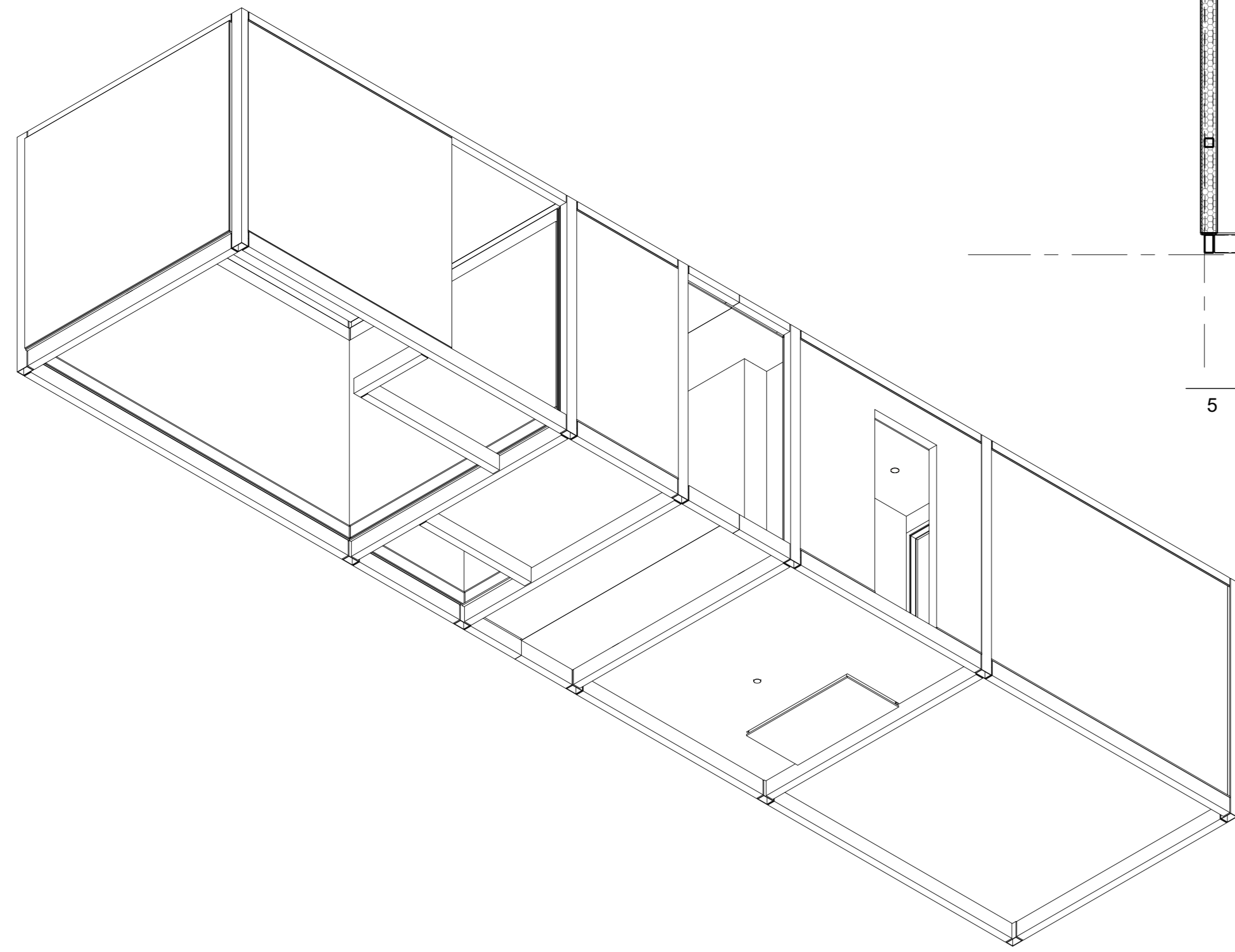

4 | 587B24S1 Axon NW

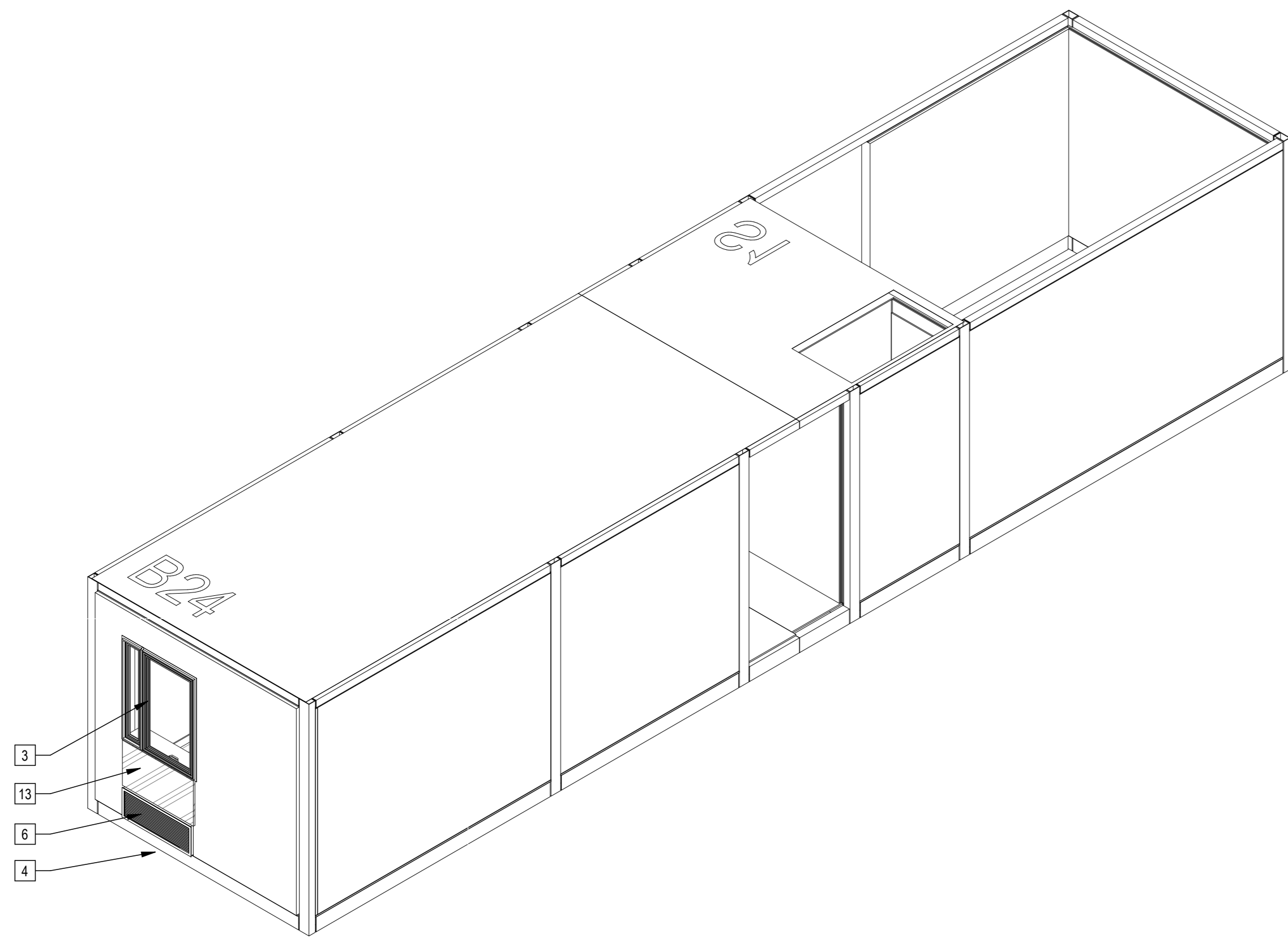

1 | 587B24S1

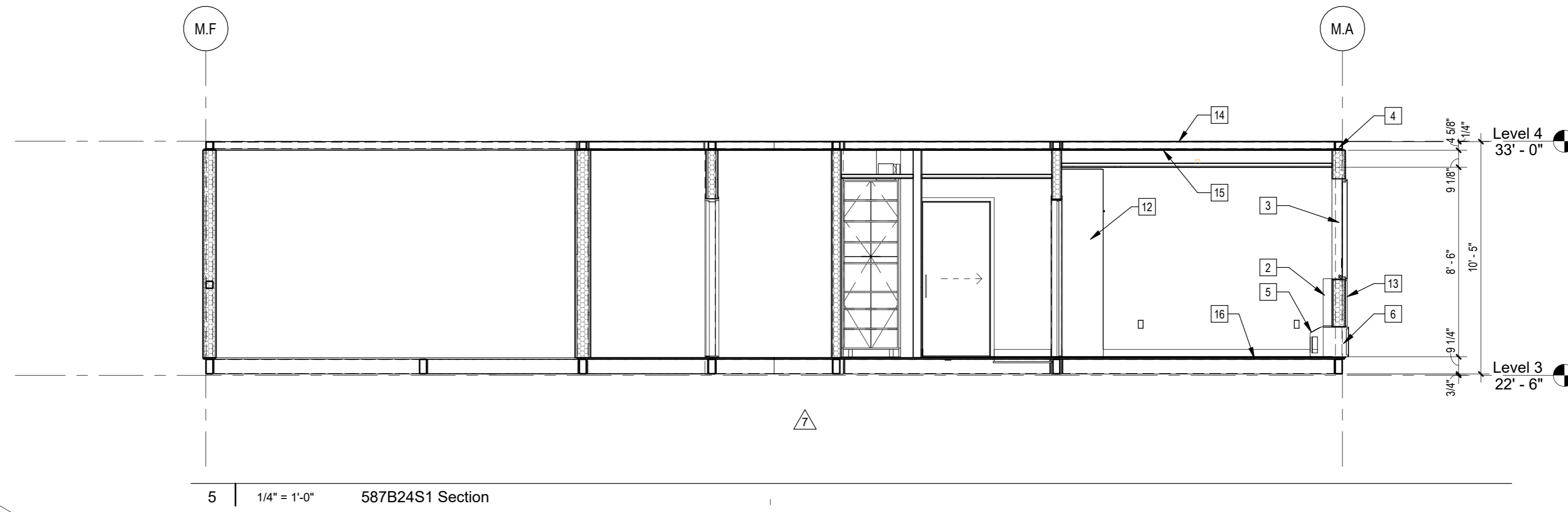

5 | 1/4" = 1'-0" 587B24S1 Section

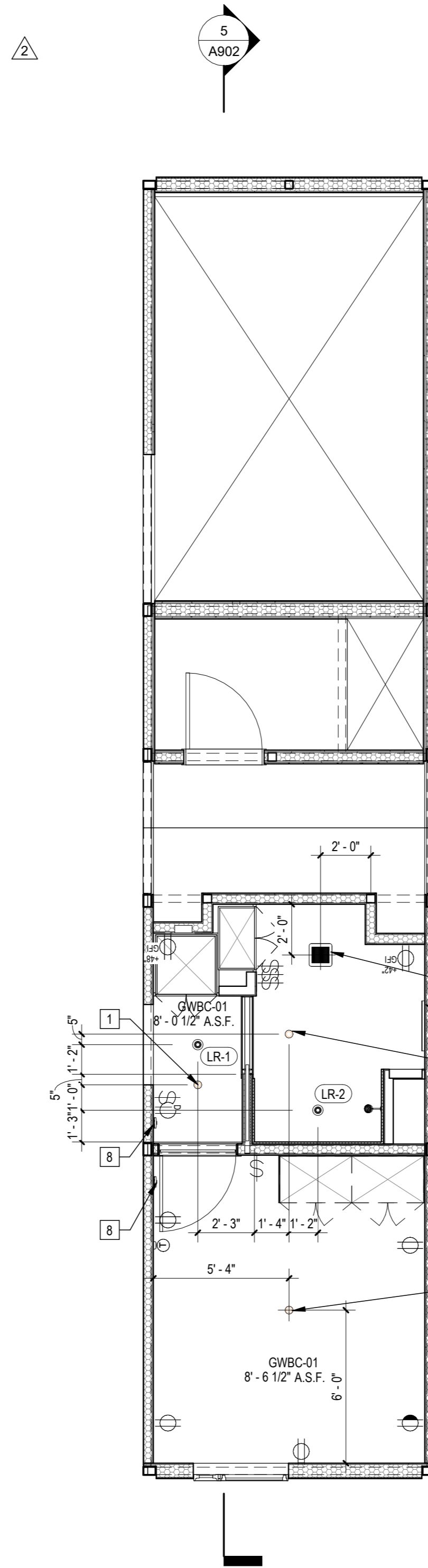

3 | 1/4" = 1'-0" 587B24S1 RCP

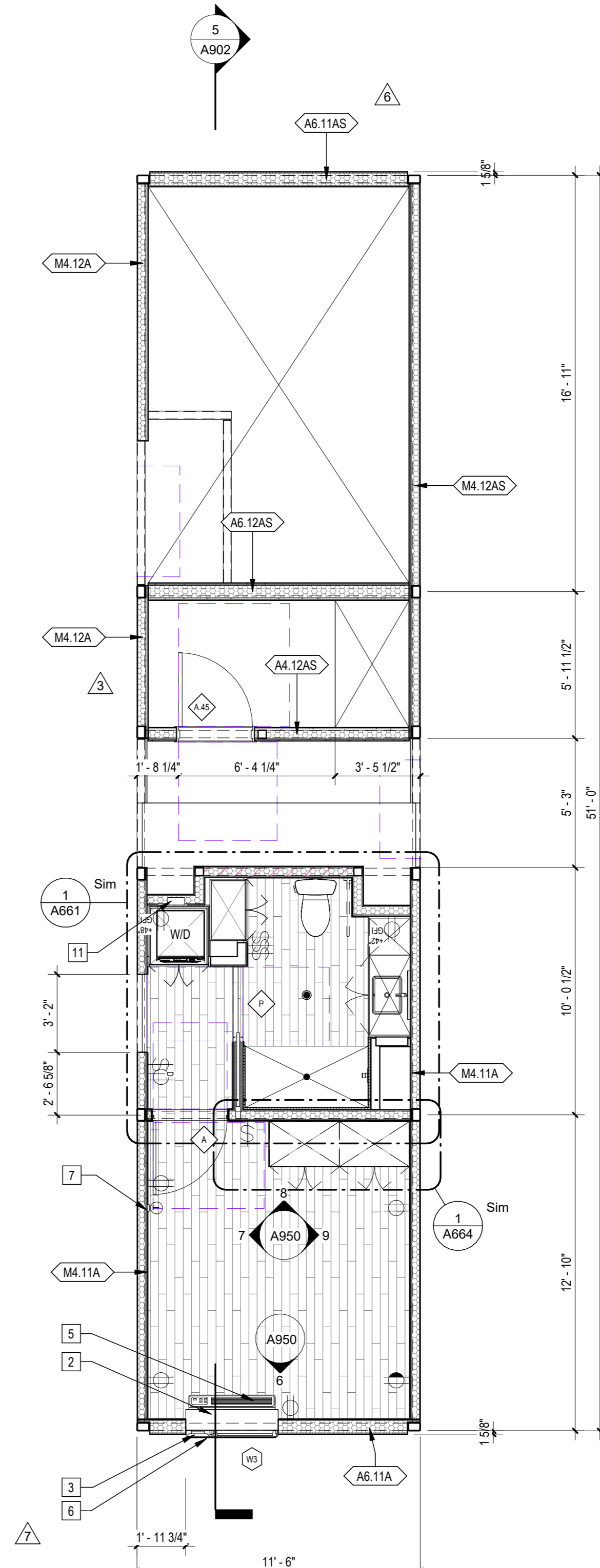

2 | 1/4" = 1'-0" 587B24S1 Plan

Sheet Keynotes

- Ceiling-Recessed Concealed Fire Sprinkler, Refer to Fire Protection Drawings
- PTAC Interior Painted MDF Enclosure
- Factory-installed window, refer to Window Schedule
- Modular Steel Chassis, Refer to structural.
- GE Self-Contained Heat Pump
- Extruded Aluminum Grille for GE Heat Pump unit, Model RAG67, color to match window frames
- Wall-Mounted Thermostat
- Fire Alarm refer to Fire Protection Drawings
- Bathroom Exhaust Fan, vent to exterior. Fan shall be on humidistat control. Refer to Mechanical Plans
- Illuminated Mirror
- Recessed Washer Hose Bibb
- Built-in Wardrobe Casework
- ACM rainscreen over Continuous Insulation. ACM color per elevations.
- Modular diaphragm plate steel
- 5/8" Type "X" Light-weight Gypsum Wallboard, Gypsum Association, or Approved Equal ESR-1338
- 3/4" thickness Structural Cement-Fiber Units, USG Structo-Crete Sheathing, ESR-1792 or Approved Equal. Refer to Zip-up Details

Note: These drawings represent the module prior to installation in the project. Areas that will be site-installed have been omitted for purposes of illustrating the module upon completion in the factory.

- Overall module dimensions are from "face of casting" to "face of casting"
- Refer to A702 for modular door and window types
- Refer to A609 for wall type tag legend
- Refer to A600 for Module Finish, Appliances, Plumbing Fixtures and Lighting Schedules
- Refer to Structural Drawings for location of shearwalls

— Indicates Factory-Built Shearwall Location
 ▨ Lowered ceiling or soffit as indicated on plan

NTS Modular Plan Legend

b|ARCH
 Justin Brechtel, AIA
 6740 Hillpark Drive, #102
 Los Angeles, California, 90068
 310 908 2910
 justin.brechtel@gmail.com

WEST MODULAR MANUFACTURING
 Carretera Libre Tijuana - Mexicali 22219 Interior B
 Colonia Fidecosmiso El Florido
 Tijuana, Baja California C.P. 2224

REGISTERED ARCHITECT
 JUSTIN W. BRECHTEL
 C 29571
 1993125
 RENEWAL
 STATE OF CALIFORNIA

COPYRIGHT
 JUSTIN BRECHTEL, ARCHITECT
 ALL RIGHTS RESERVED © 2022/2021

PROJECT TITLE
 2853 West Modular Apartments

PROJECT ADDRESS
 Joaquin Ostlander
 2853 South West Boulevard
 Los Angeles, CA 90016
 5050 - 011 - 022

REVISIONS

Rev. #	Date	Desc.
2	8/19/2022	LADBS Review 2 & HCD Plan Review 1
3	12/10/2022	VE Revisions
6	4/10/2023	VE Rev 2
7	5/22/2023	LAHD Revision

Plan Check Number: 21010-10000-02714
 Zoning Number: DIR 2021 E289 TOC HCA

587B24S1
 PHASE: A902
 JOB NUMBER: 2101
 SCALE: As Indicated
 DATE: 12/22/2023 1:17:47 PM
 DRAWN BY: Author
 CHECKED BY: Checker

587B24S1
 A902
 12/22/2023 1:17:47 PM
 Author
 Checker

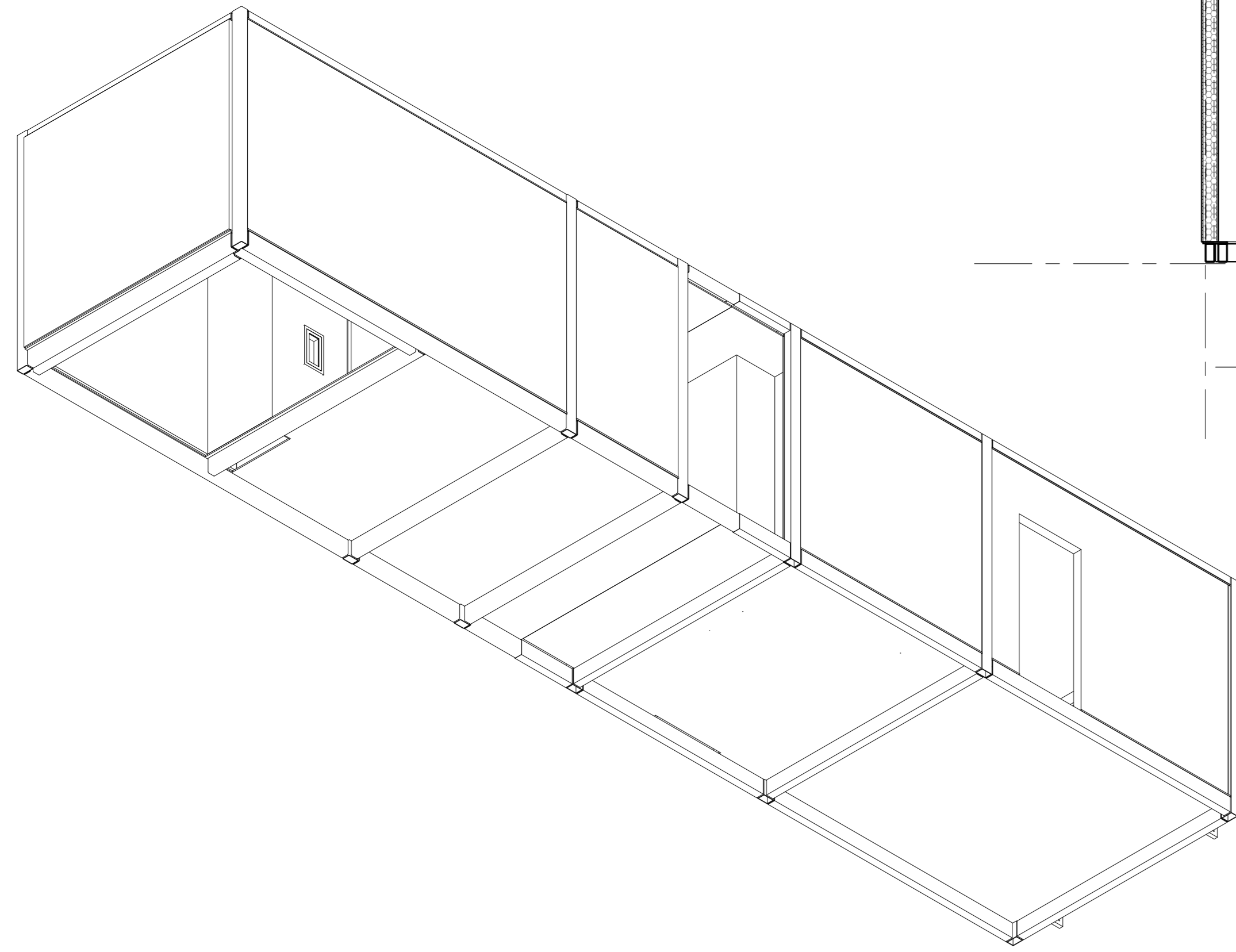

4 | 587K22E1 Axon NW

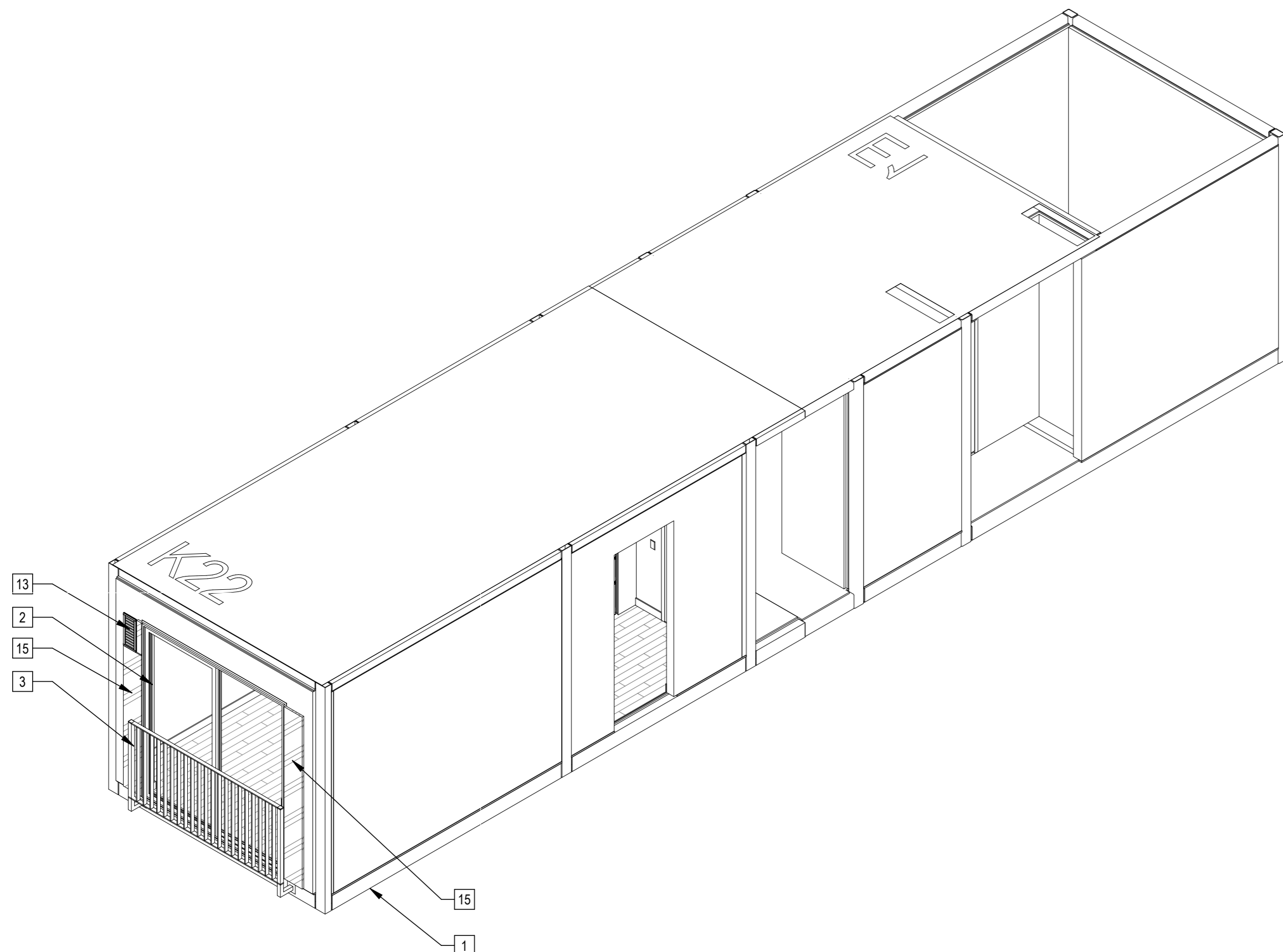

2 | 587K22E1 Axon SE

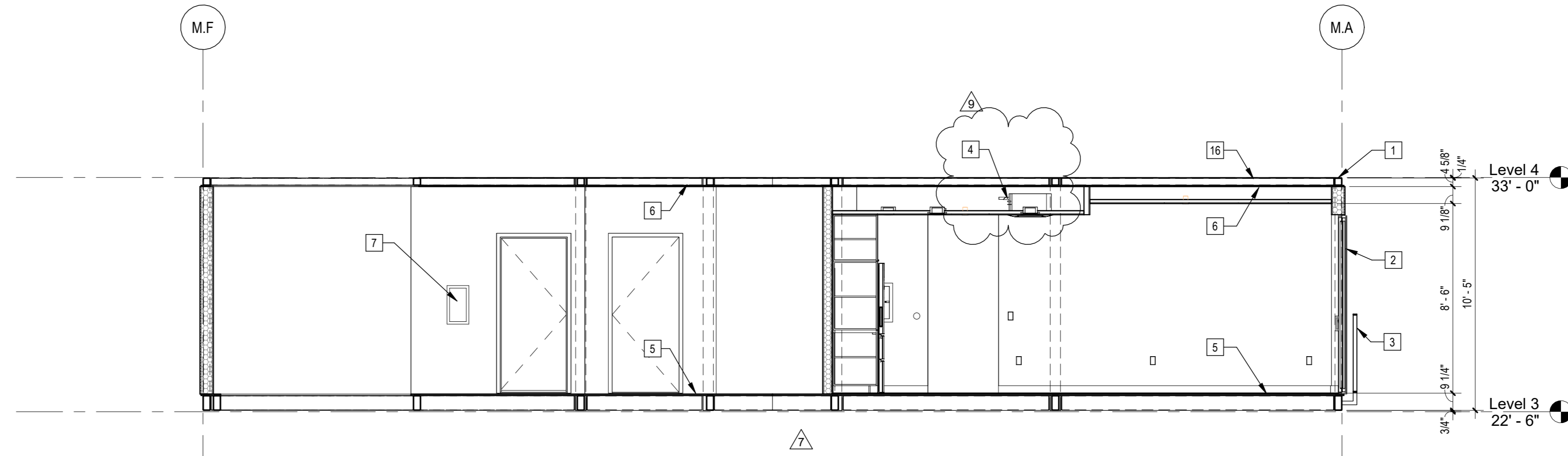

5 | 1/4" = 1'-0" 587K22E1 Section

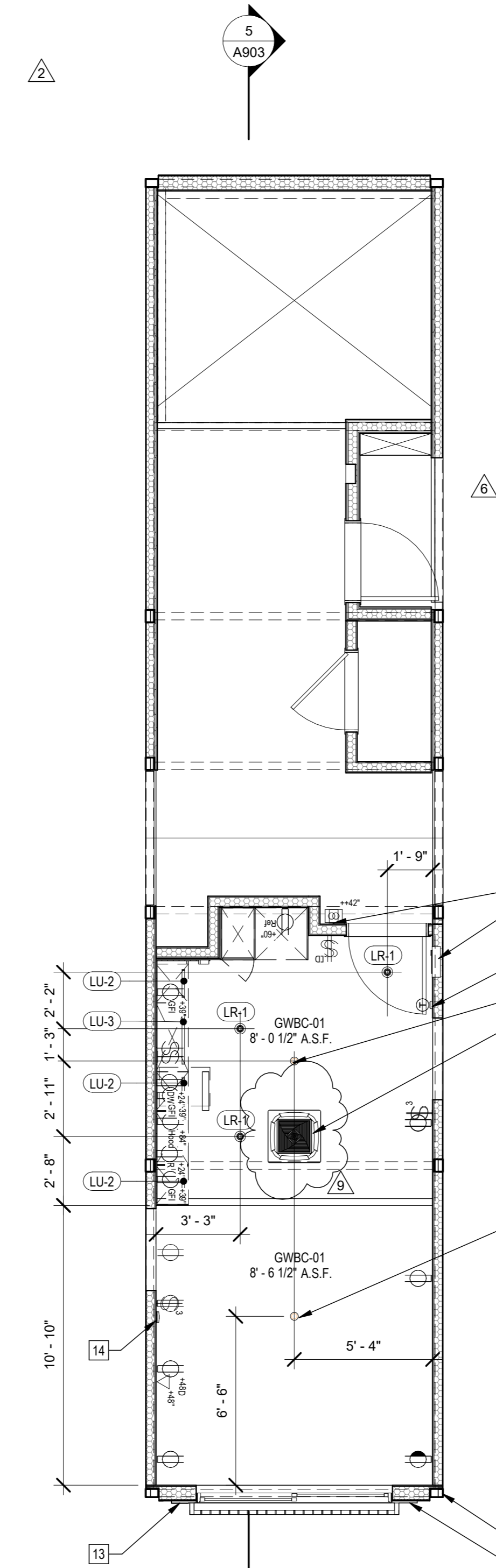

3 | 1/4" = 1'-0" 587K22E1 RCP

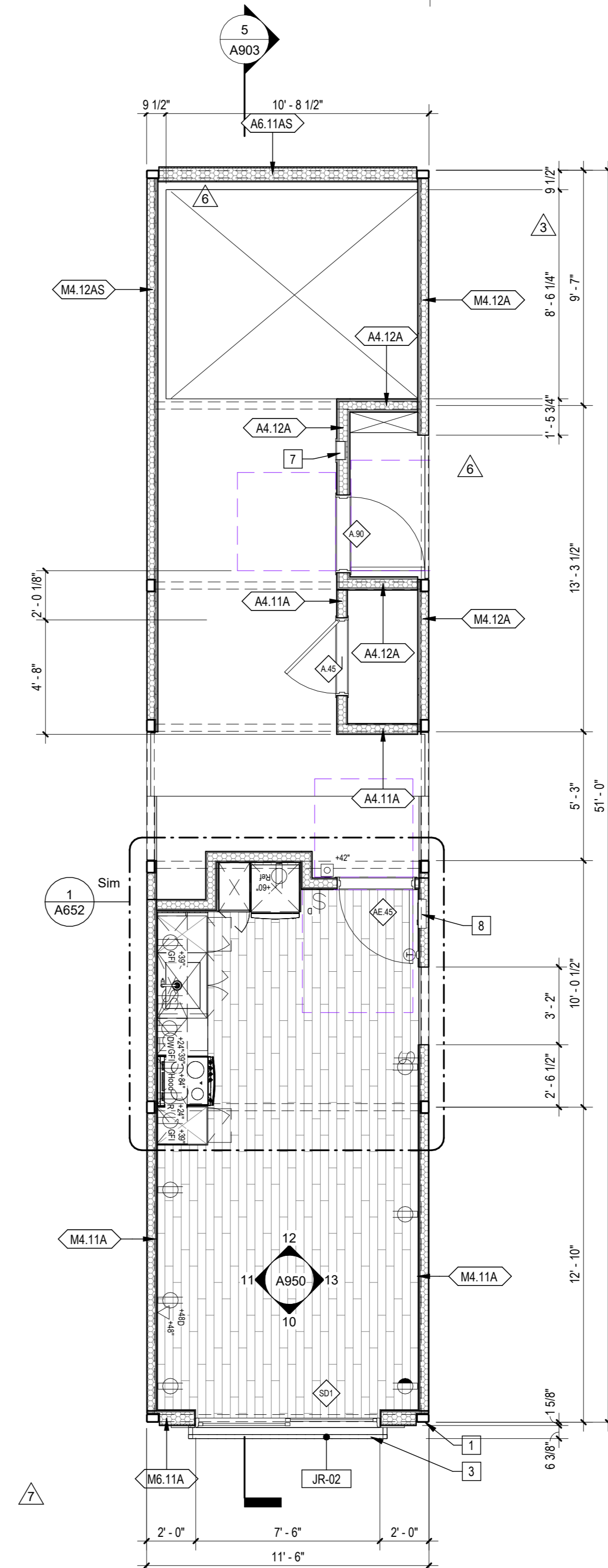

1 | 1/4" = 1'-0" 587K22E1

Sheet Keynotes

- 1 Modular Steel Chassis, Refer to structural.
- 2 Factory-installed sliding glass door, refer to Door Schedule
- 3 42" high AFF Bolted Steel Juliet Guardrail
- 4 Remote compressor for ductless, split-system heat pump
- 5 3/4" thickness Structural Cement-Fiber Units, USG Structo-Crete Sheathing, ESR-1792 or Approved Equal. Refer to Zip-up Details
- 6 5/8" Type "X" Light-weight Gypsum Wallboard, Gypsum Association, or Approved Equal ESR-1338
- 7 Recessed Portable Fire Extinguisher Cabinet
- 8 Dwelling Unit Power Distribution Panel
- 9 Wall-Mounted Thermostat
- 10 Ceiling-Recessed Concealed Fire Sprinkler, Refer to Fire Protection Drawings
- 11 Dwelling Unit Door Bell @ 42" AFF
- 12 ACM rainscreen over Continuous Insulation. ACM color per elevations.
- 13 Stationary Wind-Driven Rain Exhaust Louver with insect screen. Verify minimum required free area. Refer to Mechanical Drawings
- 14 Fire Alarm refer to Fire Protection Drawings
- 15 ACM rainscreen over Continuous Insulation. ACM color per elevations.
- 16 Modular diaphragm plate steel

Note: These drawings represent the module prior to installation in the project. Areas that will be site-installed have been omitted for purposes of illustrating the module upon completion in the factory.

1. Overall module dimensions are from "face of casting" to "face of casting"
2. Refer to A702 for modular door and window types
3. Refer to A509 for wall type tag legend
4. Refer to A600 for Module Finish, Appliances, Plumbing Fixtures and Lighting Schedules
5. Refer to Structural Drawings for location of shearwalls

— Indicates Factory-Built Shearwall Location
 ▨ Lowered ceiling or soffit as indicated on plan

NTS Modular Plan Legend



COPYRIGHT
 JUSTINBRECHTEL ARCHITECT
 ALL RIGHTS RESERVED © 2022/2021
 THESE DRAWINGS AND DESIGN INFORMATION ARE THE PROPERTY OF JUSTIN BRECHTEL ARCHITECT. NO PART OF THESE DRAWINGS OR INFORMATION CONTAINED HEREIN SHALL BE REPRODUCED, COPIED, OR TRANSMITTED IN ANY FORM OR BY ANY MEANS, WITHOUT THE WRITTEN PERMISSION OF JUSTIN BRECHTEL ARCHITECT. ANY UNAUTHORIZED REPRODUCTION OR TRANSMISSION OF THESE DRAWINGS OR INFORMATION SHALL BE CONSIDERED A VIOLATION OF THE COPYRIGHT AND TRADE SECRET LAWS OF THE UNITED STATES OF AMERICA AND MAY BE SUBJECT TO CIVIL AND CRIMINAL PENALTIES.

PROJECT TITLE
2853 West Modular Apartments
 HCD Plan Check Response
 PROJECT ADDRESS
 2853 South West Boulevard
 Los Angeles, CA 90016
 5050 - 011 - 022

REVISIONS	Rev. #	Date	Desc.
	2	8/19/2022	LADBS Review 2 & HCD Plan Review 1
	3	12/10/2022	VE Revisions
	6	4/17/2023	VE Rev 2
	7	5/22/2023	LAHD Revision
	9	11/17/2023	VE Rev 3

Plan Check Number 21010-10000-02714
 Zoning Number DIR 201 E289 TOC HCA

SHEET TITLE
 SHEET INFORMATION
 SHEET NUMBER
 587K22E1
 DRAWN BY
 2/01
 AS INDICATED
 12/22/2023 1:17:54 PM
 AUTHOR

A903

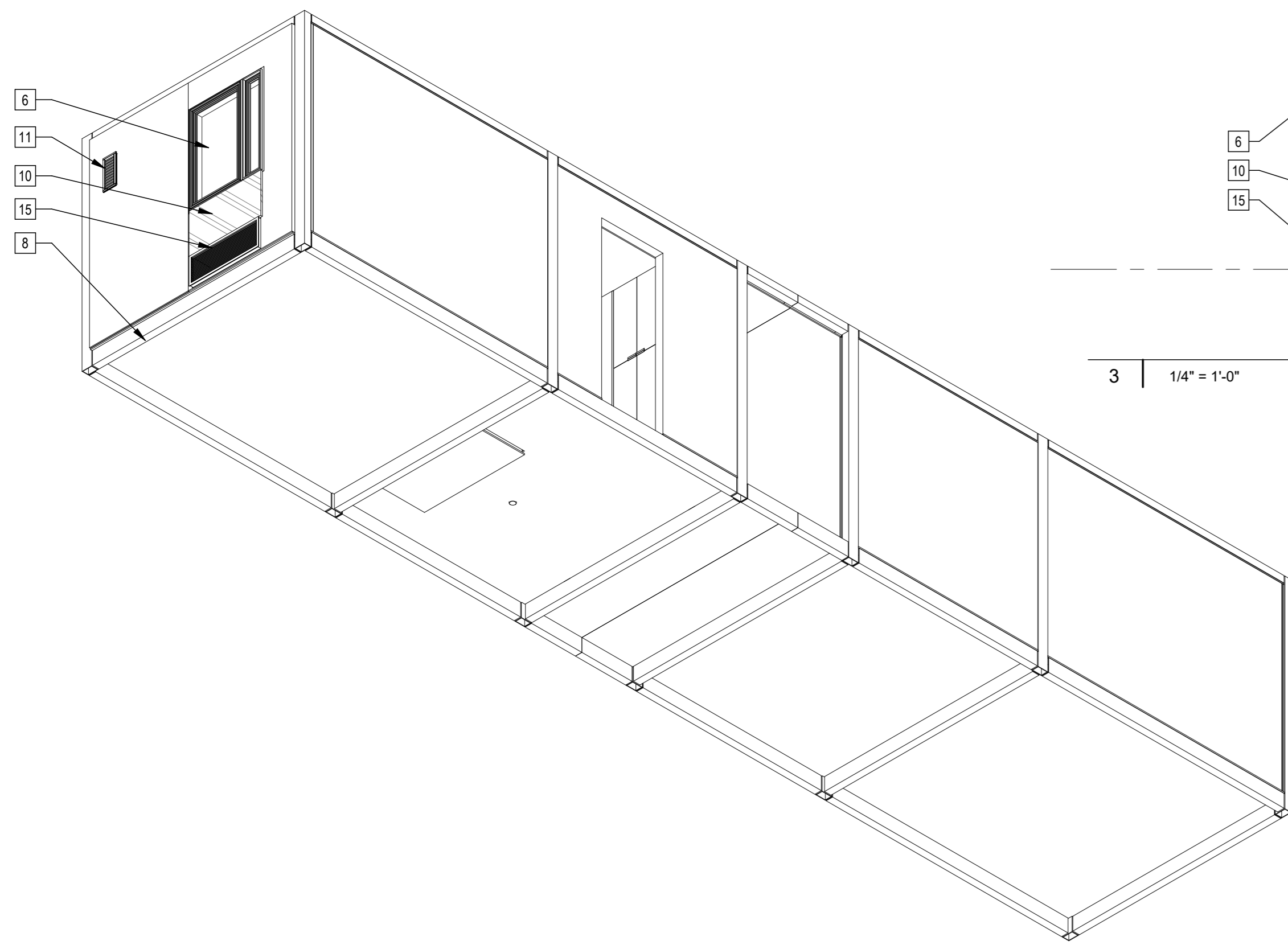

5 | 587B34B21 Axon NW

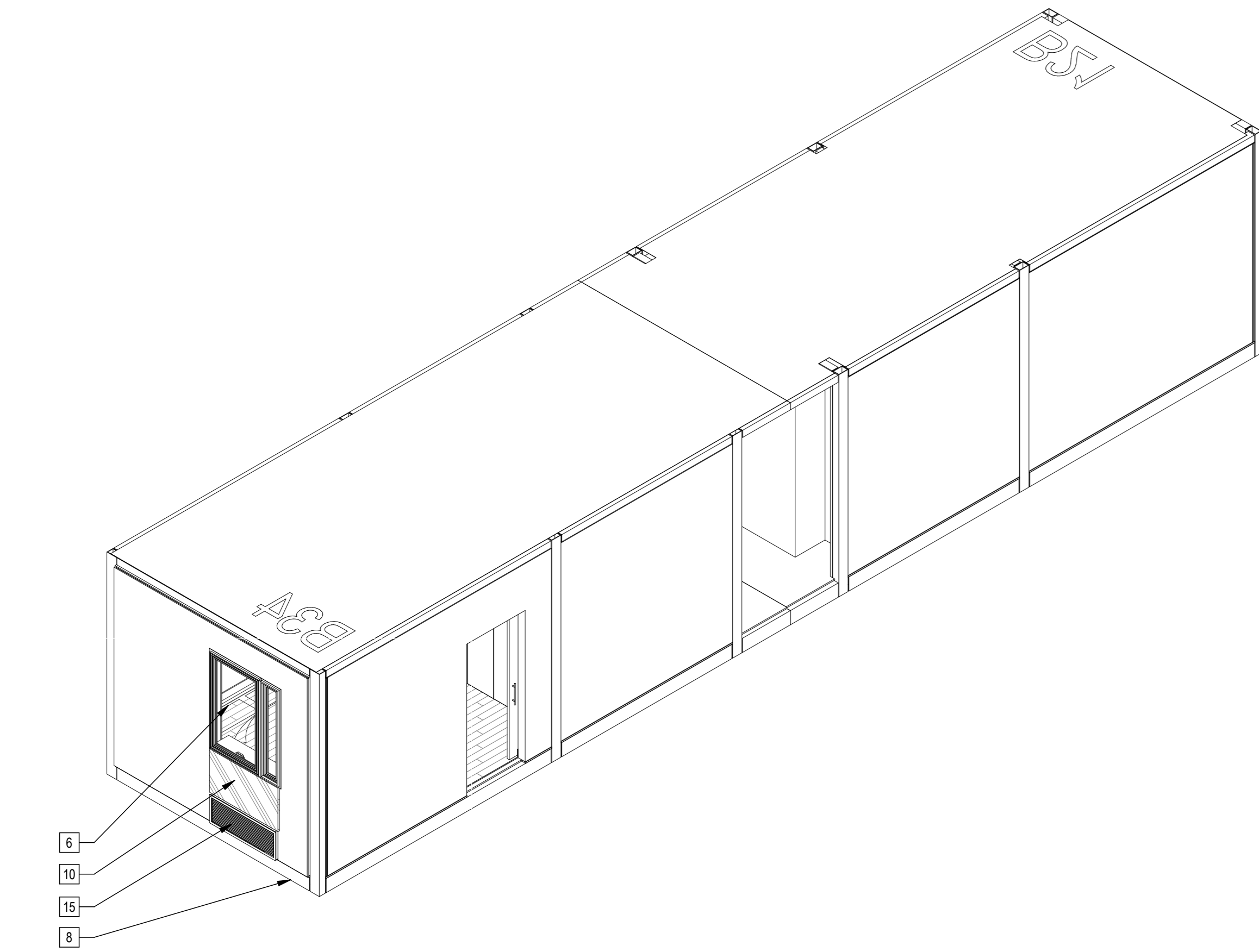

4 | 587B34B21 Axon SE

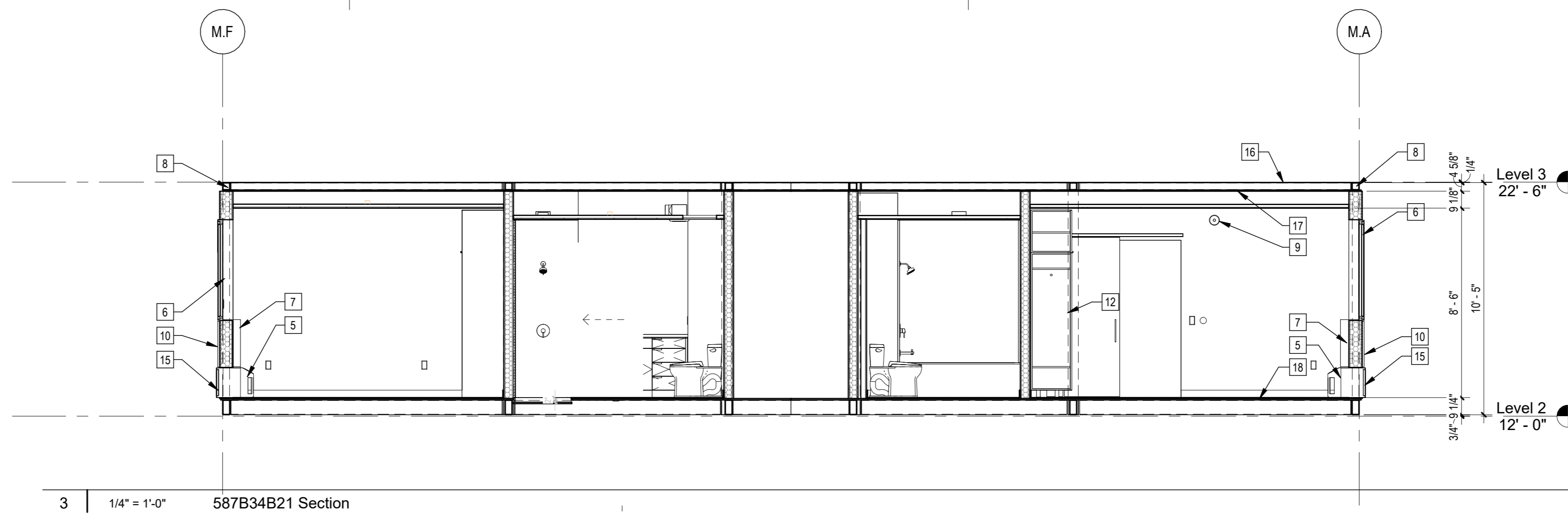

3 | 1/4" = 1'-0" 587B34B21 Section

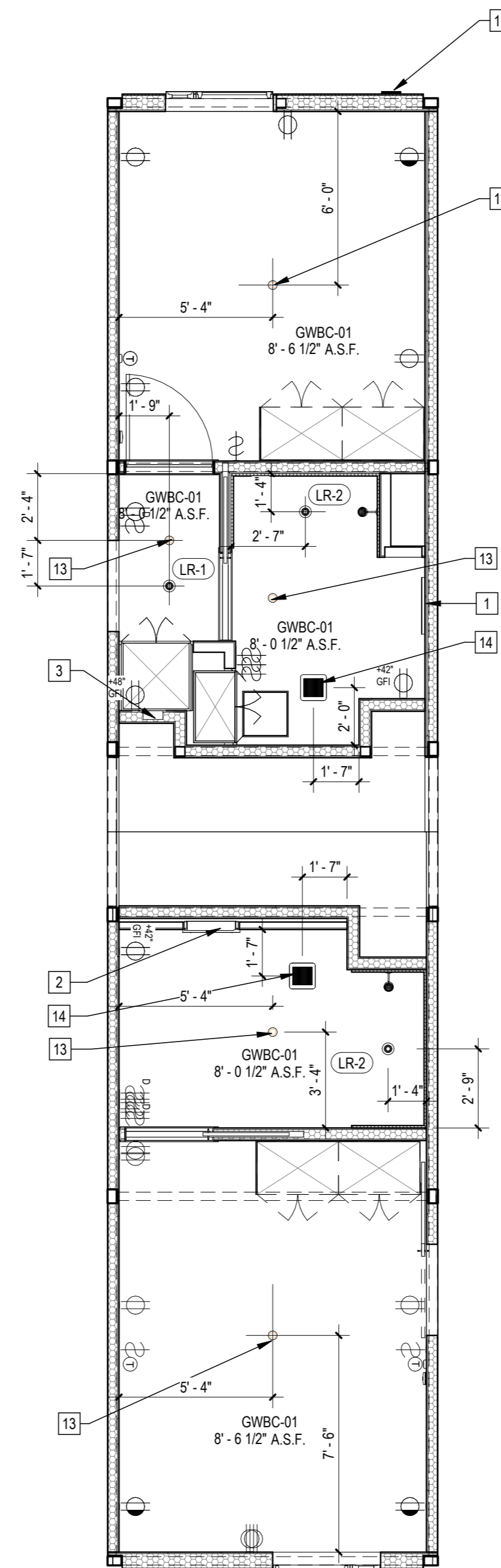

2 | 1/4" = 1'-0" 587B34B21 RCP

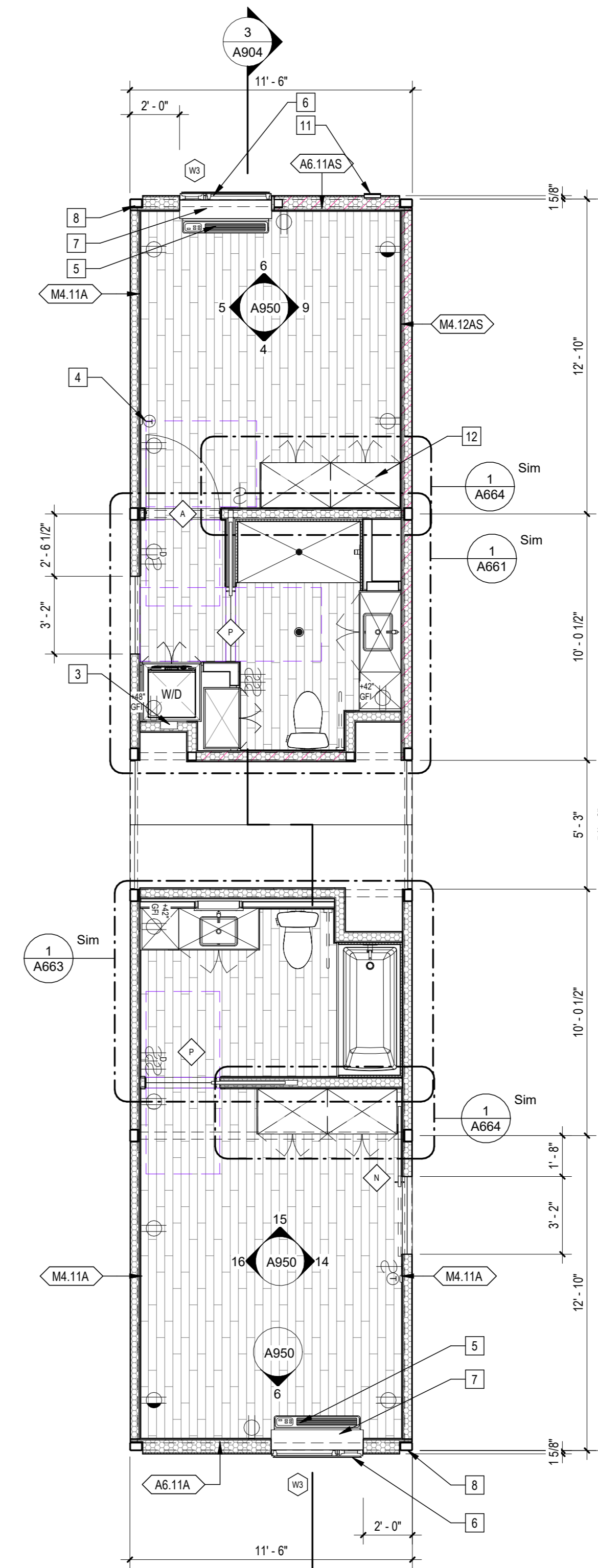

1 | 1/4" = 1'-0" 587B34B21 Plan

Sheet Keynotes

- 1 Illuminated Mirror
- 2 LED Medicine Cabinet. Wrap Gyp. Board within wall cavity to maintain wall fire rating
- 3 Recessed Washer Hose Bibb
- 4 Wall-Mounted Thermostat
- 5 GE Self-Contained Heat Pump
- 6 Factory-installed window, refer to Window Schedule
- 7 PTAC Interior Painted MDF Enclosure
- 8 Modular Steel Chassis, Refer to structural.
- 9 Fire Alarm refer to Fire Protection Drawings
- 10 ACM rainscreen over Continuous Insulation. ACM color per elevations.
- 11 Stationary Wind-Driven Rain Intake Louver with insect screen. Verify minimum required free area. Refer to Mechanical Drawings
- 12 Built-in Wardrobe Casework
- 13 Ceiling-Recessed Concealed Fire Sprinkler, Refer to Fire Protection Drawings
- 14 Bathroom Exhaust Fan, vent to exterior. Fan shall be on humidistat control. Refer to Mechanical Plans
- 15 Extruded Aluminum Grille for GE Heat Pump unit, Model RAGE7, color to match window frames
- 16 Modular diaphragm plate steel
- 17 5/8" Type "X" Light-weight Gypsum Wallboard, Gypsum Association, or Approved Equal ESR-1338
- 18 3/4" thickness Structural Cement-Fiber Units, USG Structo-Crete Sheathing, ESR-1792 or Approved Equal. Refer to Zip-up Details

Note: These drawings represent the module prior to installation in the project. Areas that will be site-installed have been omitted for purposes of illustrating the module upon completion in the factory.

- 1 Overall module dimensions are from "face of casting" to "face of casting"
- 2 Refer to A702 for modular door and window types
- 3 Refer to A959 for wall type tag legend
- 4 Refer to A600 for Module Finish, Appliances, Plumbing Fixtures and Lighting Schedules
- 5 Refer to Structural Drawings for location of shearwalls

— Indicates Factory-Built Shearwall Location
 ▨ Lowered ceiling or soffit as indicated on plan

NTS Modular Plan Legend

ARCHITECT
b|ARCH
 Justin Brechtel, AIA
 6740 Hillpark Drive, #102
 Los Angeles, California, 90068
 310 908 2910
 justin.brechtel@gmail.com

MODULAR MANUFACTURER

WEST MODULAR MANUFACTURING
 Carretera Libre Tijuana - Mexicali 22219 Interior B
 Colonia Fidecosmex El Florida
 Tijuana, Baja California C.P. 2224

REGISTERED ARCHITECT
 JUSTIN W. BRECHTEL
 C 2957
 1993125
 RENEWAL
 STATE OF CALIFORNIA

COPYRIGHT
 JUSTIN BRECHTEL, ARCHITECT
 ALL RIGHTS RESERVED © 2022/2021

PROJECT TITLE
 2853 West Modular Apartments

PROJECT ADDRESS
 Joaquin Ostlander
 2853 South West Boulevard
 Los Angeles, CA 90016
 5050 - 011 - 022

PROJECT TITLE
2853 West Modular Apartments
 HCD Plan Check Response

REVISIONS

Rev. #	Date	Desc.

Plan Check Number 21010-10000-02714
 Zoning Number DIR 2021 E289 TOC HCA

SHEET TITLE
 587B34B21

SHEET INFORMATION
 JOB NUMBER 2101
 SCALE As Indicated
 DATE 12/22/2023 1:18:01 PM
 DRAWN BY Author
 CHECKED BY

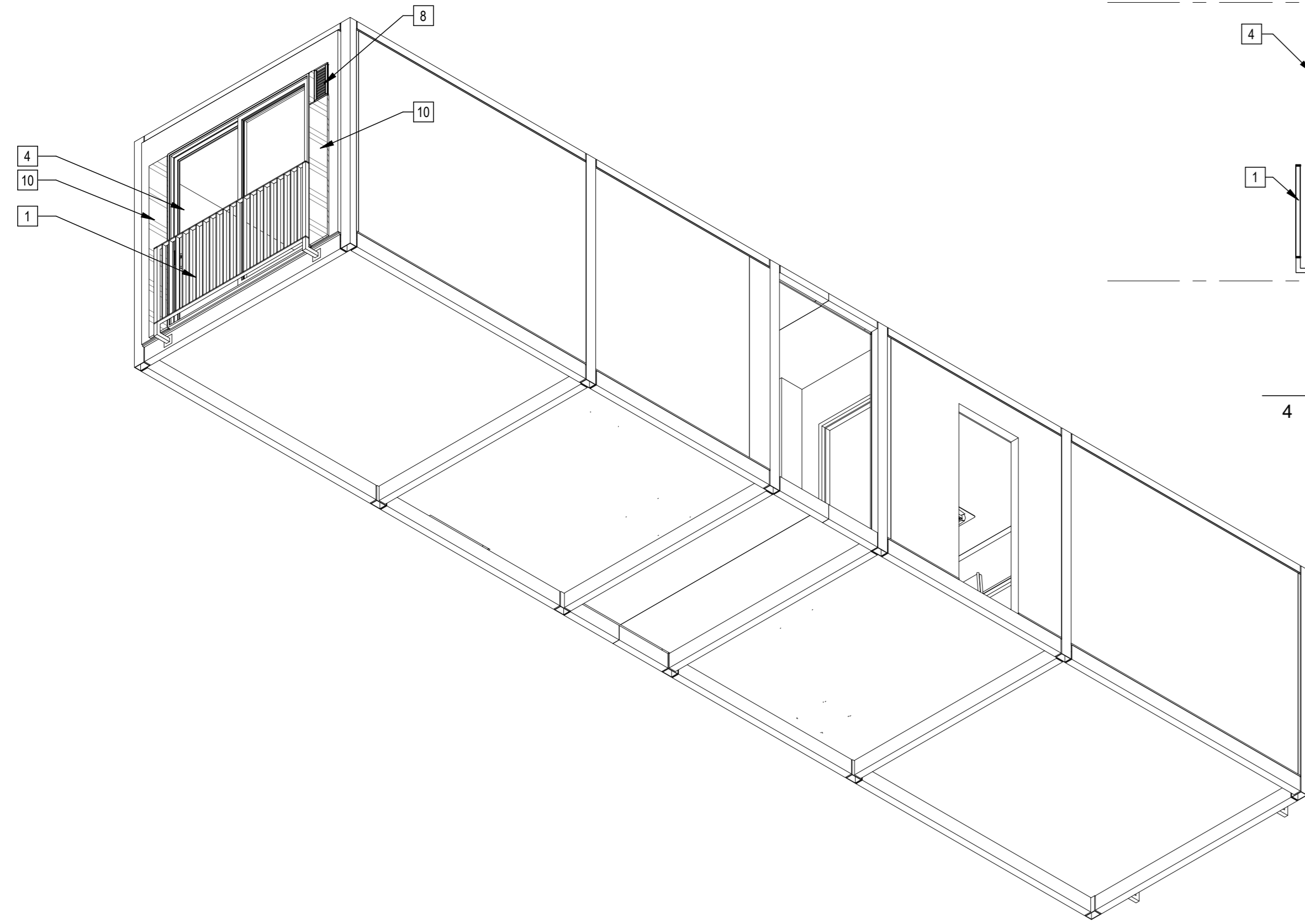

5 | 587K21K21 Axon NW

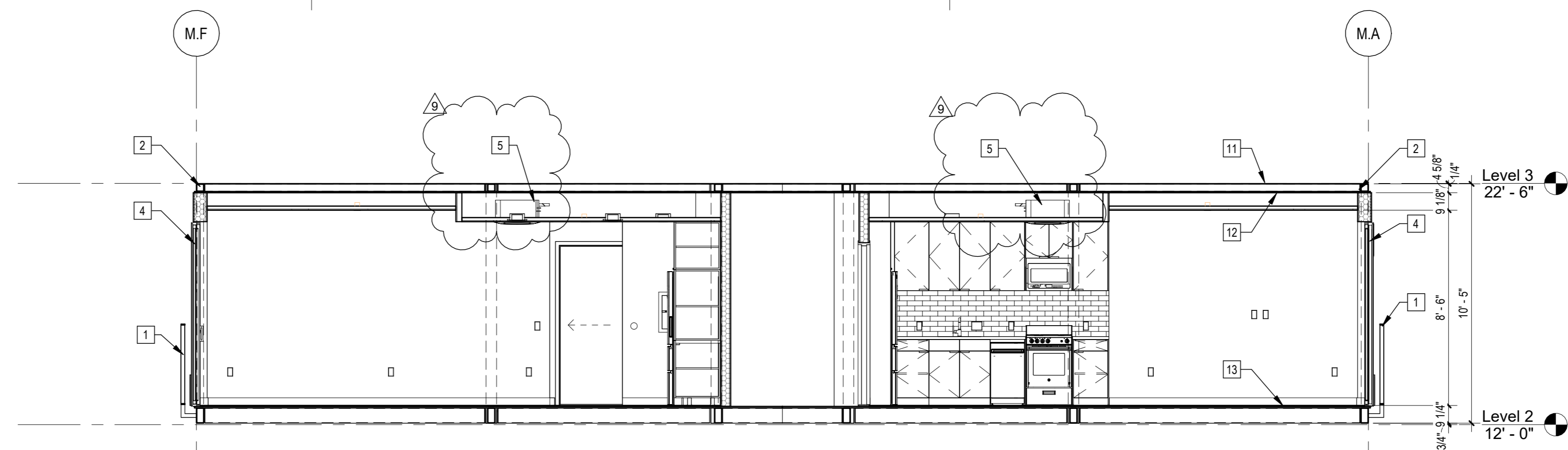

4 | 1/4" = 1'-0" 587K21K21 Section

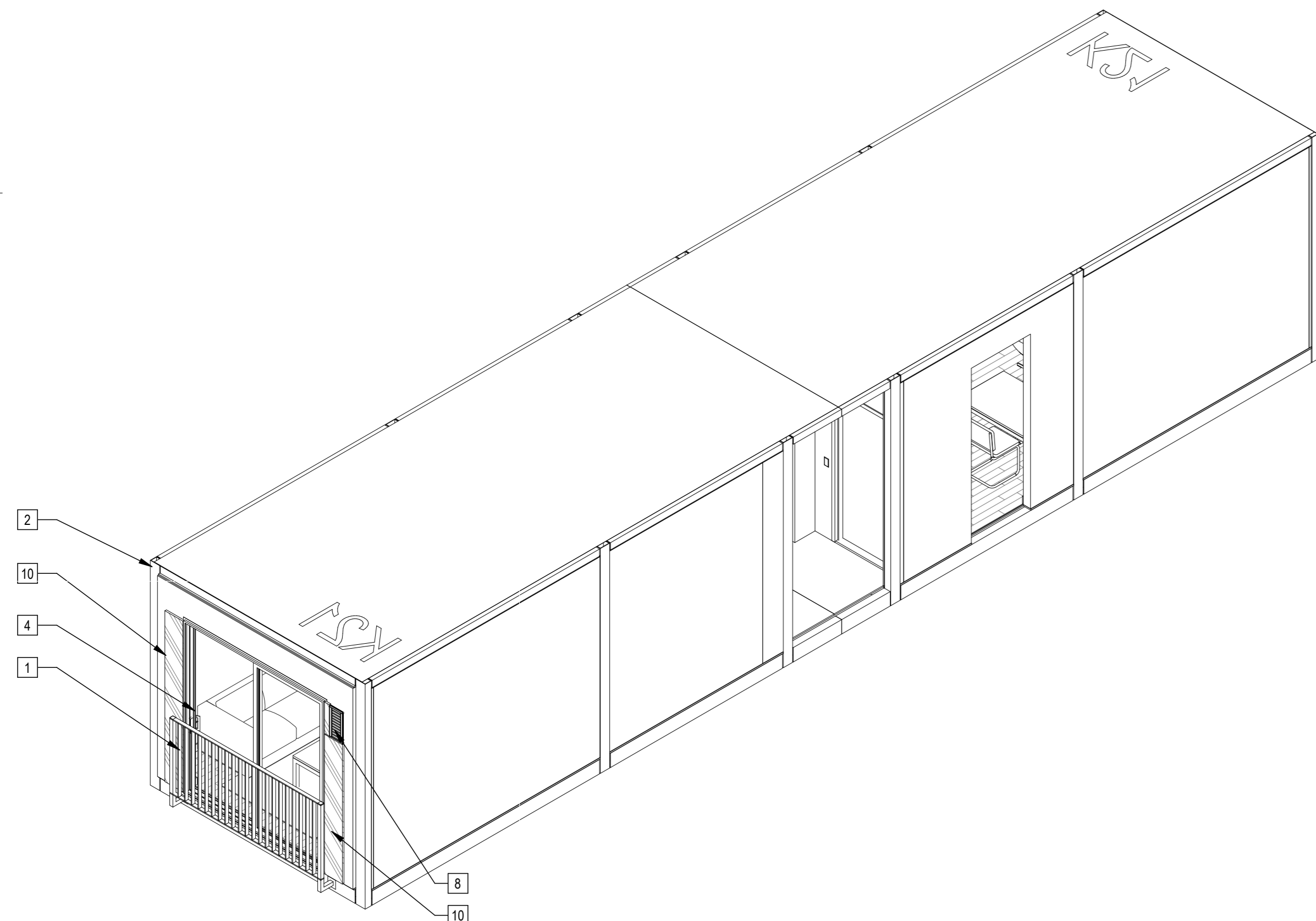

2 | 587K21K21 Axon SE

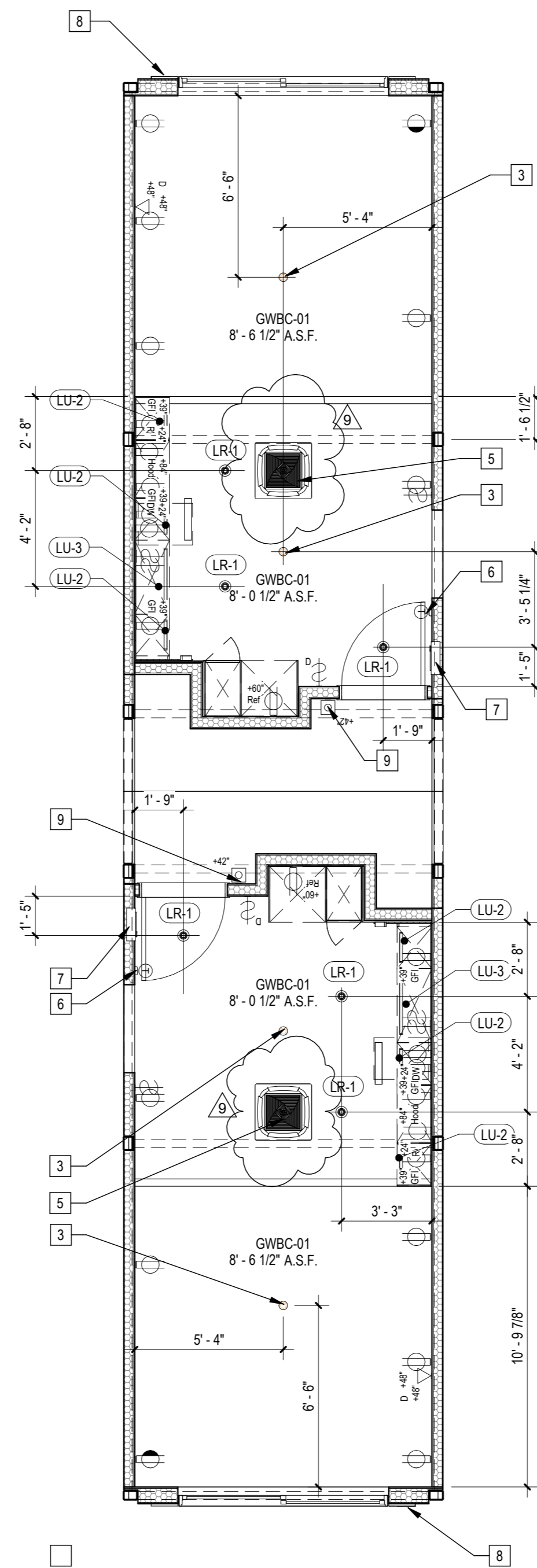

3 | 1/4" = 1'-0" 587K21K21 RCP

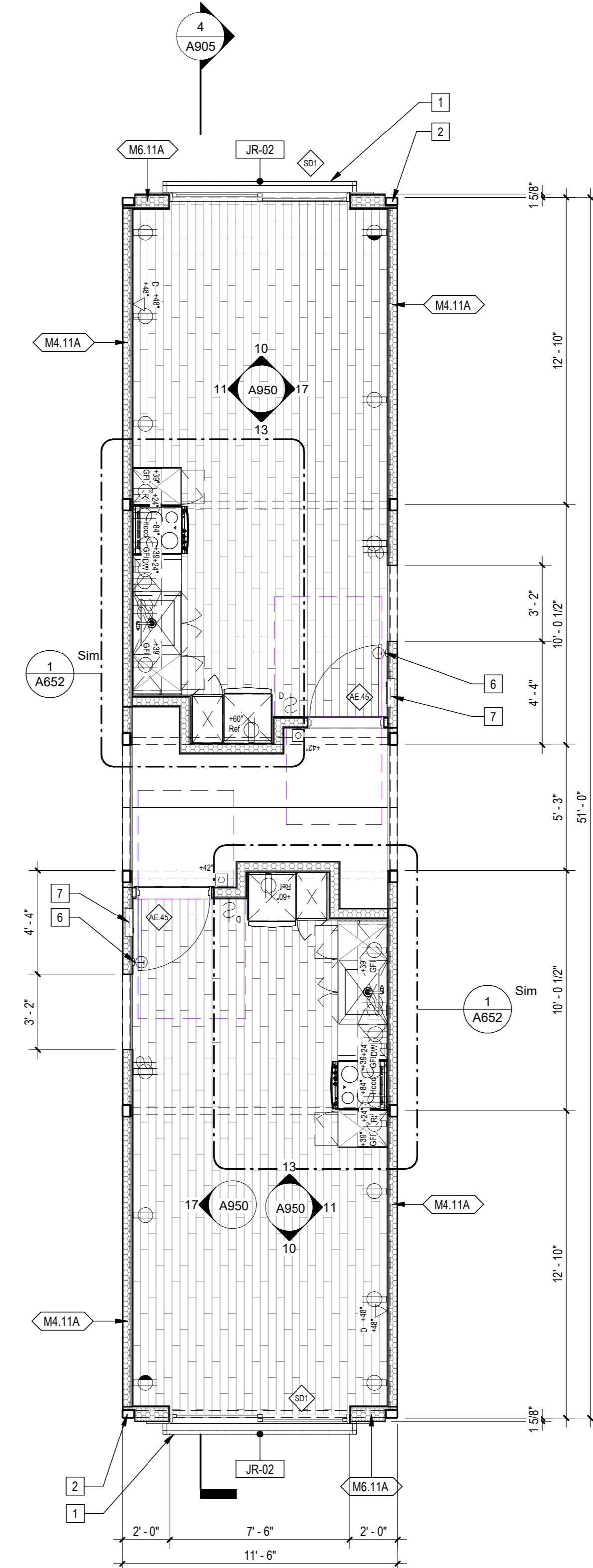

1 | 1/4" = 1'-0" 587K21K21 Plan

- ### Sheet Keynotes
- 1 42" high AFF Bolted Steel Juliet Guardrail
 - 2 Modular Steel Chassis. Refer to structural.
 - 3 Ceiling-Recessed Concealed Fire Sprinkler. Refer to Fire Protection Drawings
 - 4 Factory-installed sliding glass door, refer to Door Schedule
 - 5 Remote compressor for ductless, split-system heat pump
 - 6 Wall-Mounted Thermostat
 - 7 Dwelling Unit Power Distribution Panel
 - 8 Stationary Wind-Driven Rain Exhaust Louver with insect screen. Verify minimum required free area. Refer to Mechanical Drawings
 - 9 Dwelling Unit Door Bell @ 42" AFF
 - 10 ACM rainscreen over Continuous Insulation. ACM color per elevations.
 - 11 Modular diaphragm plate steel
 - 12 5/8" Type "X" Light-weight Gypsum Wallboard, Gypsum Association, or Approved Equal ESR-1338
 - 13 3/4" thickness Structural Cement-Fiber Units, USG Structo-Crete Sheathing, ESR-1732 or Approved Equal. Refer to Zip-up Details

Note: These drawings represent the module prior to installation in the project. Areas that will be site-installed have been omitted for purposes of illustrating the module upon completion in the factory.

1. Overall module dimensions are from "face of casting" to "face of casting"
2. Refer to A702 for modular door and window types
3. Refer to A559 for wall type tag legend
4. Refer to A650 for Module Finish, Appliances, Plumbing Fixtures and Lighting Schedules
5. Refer to Structural Drawings for location of shearwalls

— Indicates Factory-Built Shearwall Location
 ▨ Lowered ceiling or soffit as indicated on plan

ARCHITECT
b|ARCH
 Justin Brechtel, AIA
 6740 Hillpark Drive, #102
 Los Angeles, California, 90068
 310 908 2910
 justin.brechtel@gmail.com

MODULAR MANUFACTURER
WEST MODULAR MANUFACTURING
 Carretera Libre Tijuana – Mexicali 22219 Interior B
 Colonia Fidecosmío El Florido
 Tijuana, Baja California C.P. 2224

REGISTERED ARCHITECT
 STATE OF CALIFORNIA
 C 9561
 1993125
 RENEWAL

COPYRIGHT
 JUSTINBRECHTEL ARCHITECT
 ALL RIGHTS RESERVED © 2023/2021

PROJECT TITLE
2853 West Modular Apartments
 HCD Plan Check Response

PROJECT ADDRESS
 Joaquin Ostlander
 2853 South West Boulevard
 Los Angeles, CA 90016
 5050 - 011 - 022

REVISIONS	Rev. #	Date	Desc.
	9	11/1/2023	VE Rev 3

Plan Check Number 21010-10000-02714
 Zoning Number DIR 201 E289 TOC HCA

SHEET INFORMATION
 SHEET TITLE
 SHEET NUMBER
 587K21K21
 JOB NUMBER
 2101
 SCALE
 As Indicated
 DATE
 12/22/2023 11:18:09 PM
 DRAWN BY
 Author
 CHECK BY
 Checker

SHEET NUMBER
A905

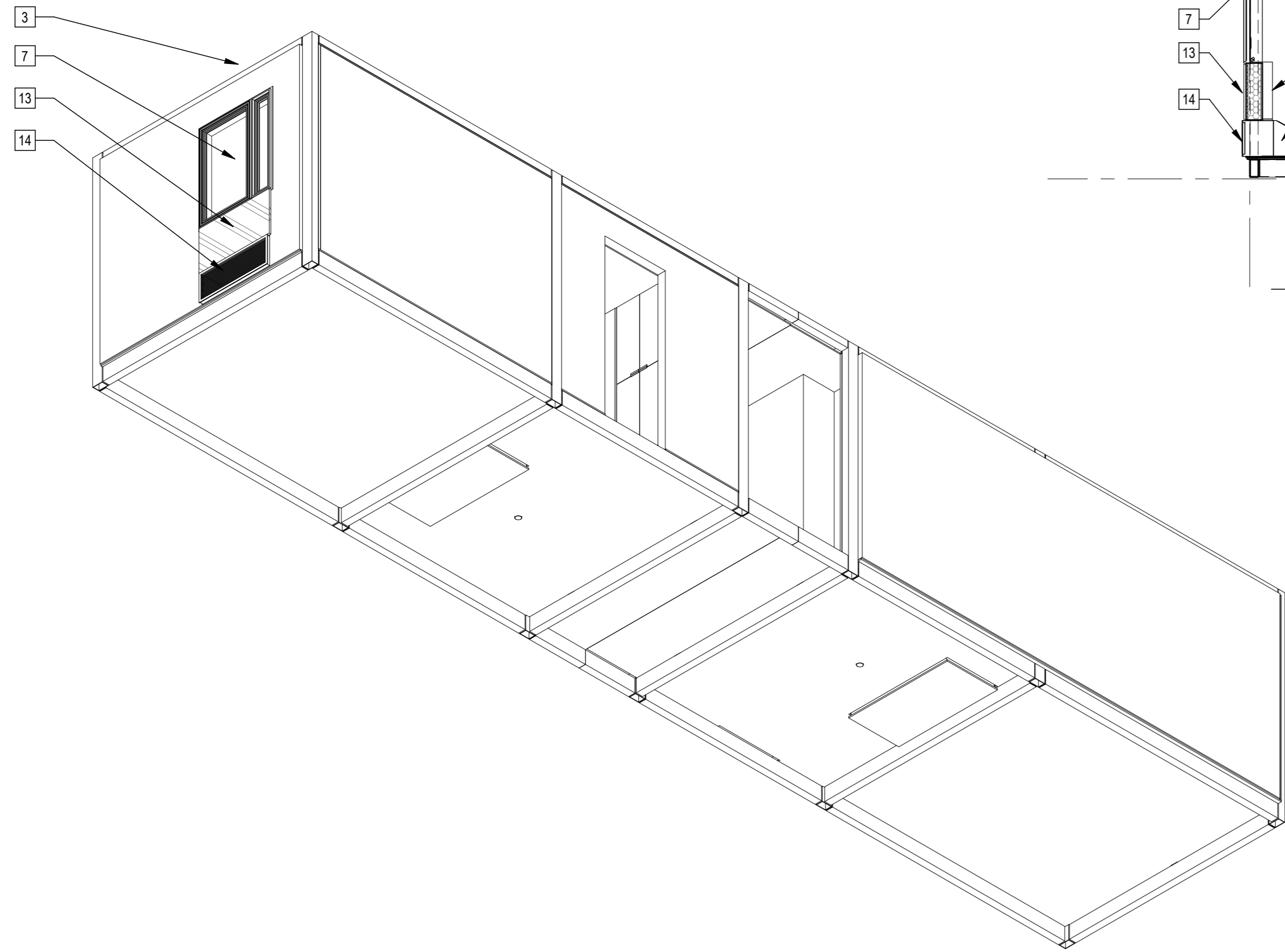

7 | 587B25B24 Axon NW

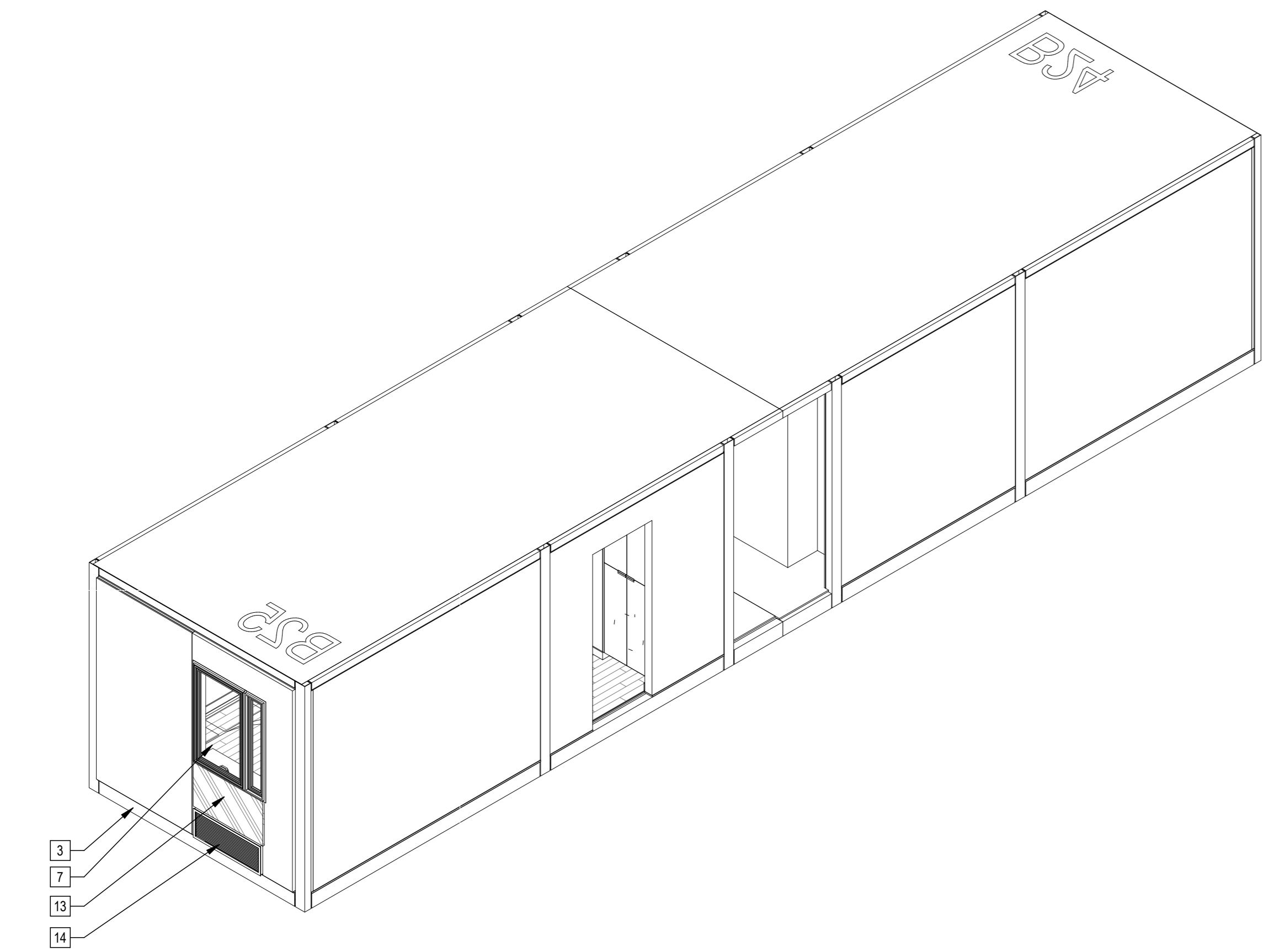

6 | 587B25B24 Axon

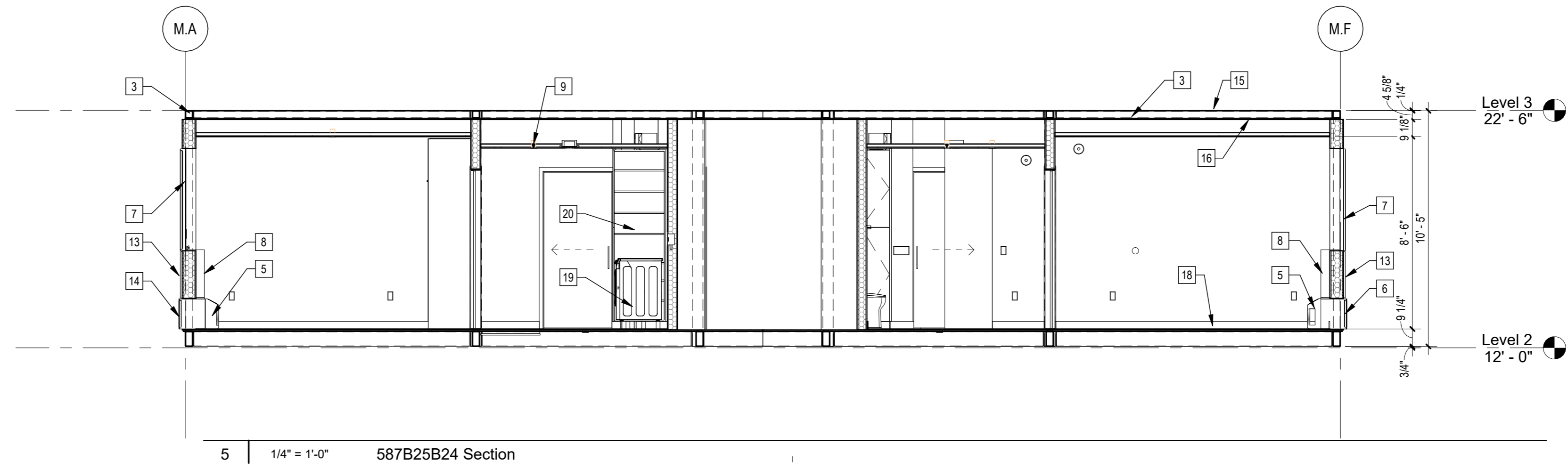

5 | 1/4" = 1'-0" 587B25B24 Section

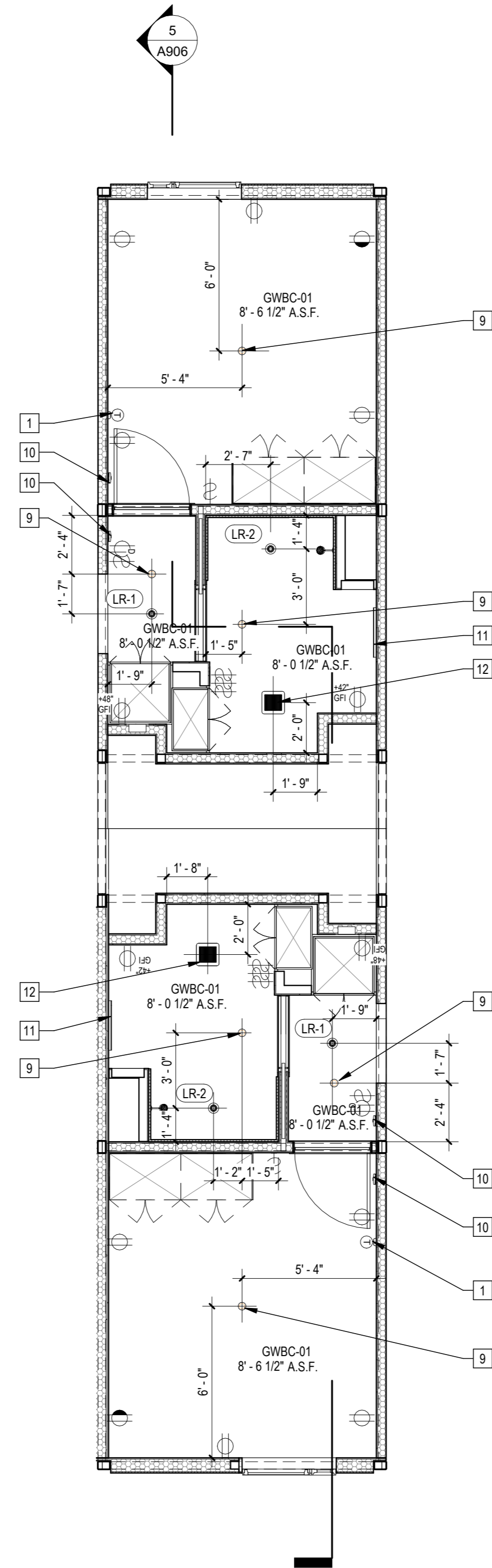

2 | 1/4" = 1'-0" 587B25B24 RCP

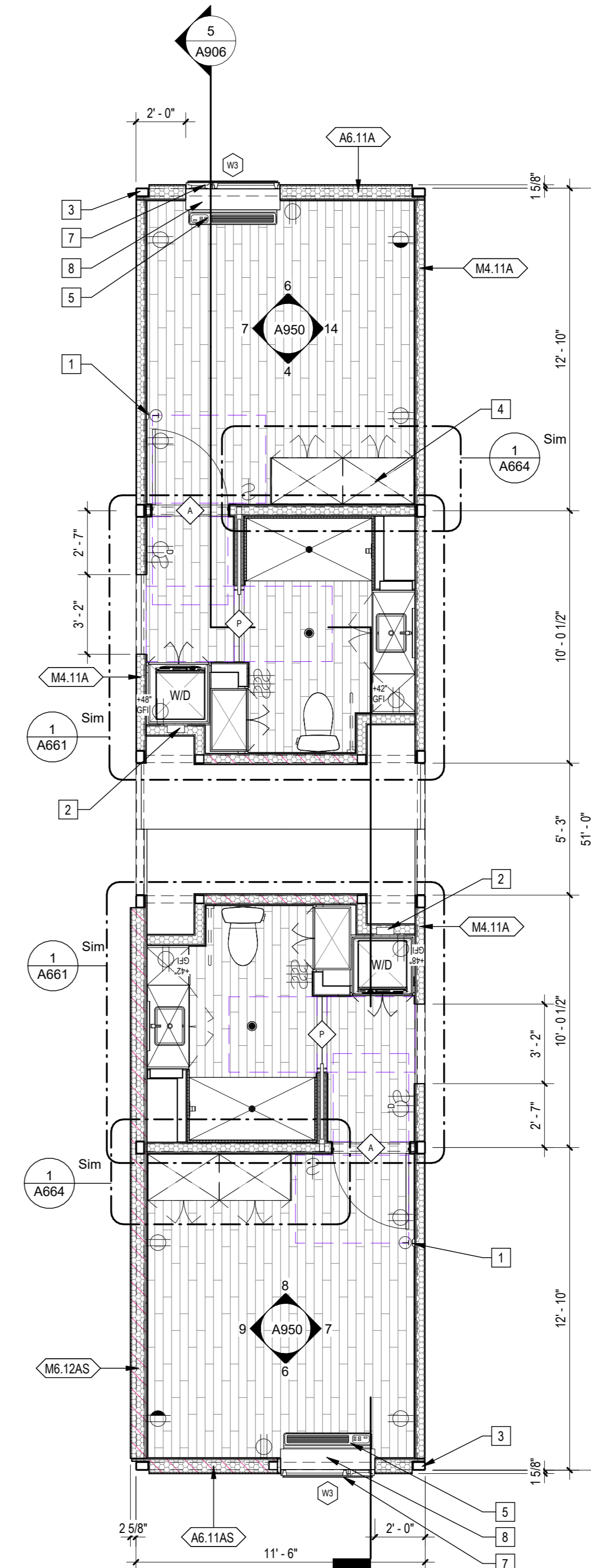

3 | 1/4" = 1'-0" 587B25B24 Enlarged Plan

Sheet Keynotes

- 1 Wall-Mounted Thermostat
- 2 Recessed Washer Hose Bibb
- 3 Modular Steel Chassis, Refer to structural.
- 4 Built-in Wardrobe Casework
- 5 GE Self-Contained Heat Pump
- 6 GE Insulated Through-Wall Sleeve, Model RAB81
- 7 Factory-installed window, refer to Window Schedule
- 8 PTAC Interior Painted MDF Enclosure
- 9 Ceiling-Recessed Concealed Fire Sprinkler, Refer to Fire Protection Drawings
- 10 Fire Alarm refer to Fire Protection Drawings
- 11 Illuminated Mirror
- 12 Bathroom Exhaust Fan, vent to exterior. Fan shall be on humidistat control. Refer to Mechanical Plans
- 13 ACM rainscreen over Continuous Insulation. ACM color per elevations.
- 14 Extruded Aluminum Grille for GE Heat Pump unit, Model RAG67, color to match window frames
- 15 Modular diaphragm plate steel
- 16 5/8" Type "X" Light-weight Gypsum Wallboard, Gypsum Association, or Approved Equal ESR-1338
- 18 Luxury Vinyl Plank Flooring over Sound Underlayment
- 19 GE Front Load Washer/Condenser Dryer Combo on 4" high ADA Riser
- 20 Built-in Laundry machine cabinet with storage

Note: These drawings represent the module prior to installation in the project. Areas that will be site-installed have been omitted for purposes of illustrating the module upon completion in the factory.

1. Overall module dimensions are from "face of casting" to "face of casting"
2. Refer to A702 for modular door and window types
3. Refer to A959 for wall type tag legend
4. Refer to A601 for Module Finish, Appliances, Plumbing Fixtures and Lighting Schedules
5. Refer to Structural Drawings for location of shearwalls

- Indicates Factory-Built Shearwall Location
- ▨ Lowered ceiling or soffit as indicated on plan

NTS Modular Plan Legend

b|ARCH
 Justin Brechtel, AIA
 6740 Hillpark Drive, #102
 Los Angeles, California, 90068
 310 908 2910
 justin.brechtel@gmail.com

MODULAR MANUFACTURER
WEST MODULAR MANUFACTURING
 Carretera Libre Tijuana - Mexicali 22219 Interior B
 Colonia Fidecosmiso El Florido
 Tijuana, Baja California C.P. 2224

REGISTERED ARCHITECT
 STATE OF CALIFORNIA
 C 29571
 10/31/20
 RENEWAL

COPYRIGHT
 JUSTINBRECHTEL ARCHITECT
 ALL RIGHTS RESERVED © 2022-2021

PROJECT TITLE
 2853 West Modular Apartments

PROJECT ADDRESS
 Joaquin Ostlander
 2853 South West Boulevard
 Los Angeles, CA 90016
 5050 - 011 - 022

HCD Plan Check Response

REVISIONS	Rev. #	Date	Desc.

Plan Check Number 21010-10000-02714
 Zoning Number DIR 2021 E289 TOC HCA

SHEET TITLE 587B25B24
 SHEET INFORMATION
 2/01
 As indicated
 12/22/2023 1:18:15 PM
 Author
 Checker

587B25B24
 SHEET NUMBER
A906

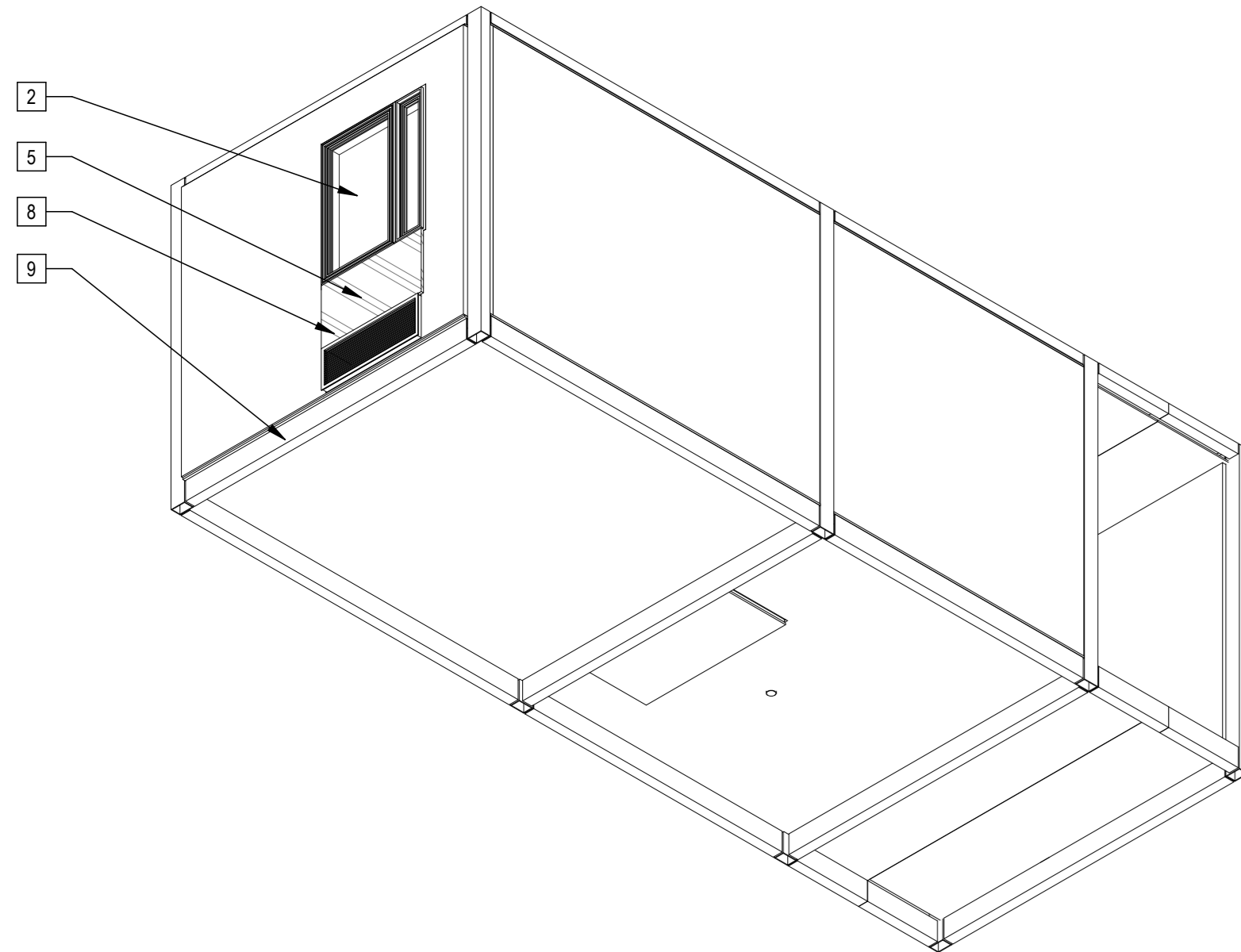

5 | 329U1B11 Axon NW

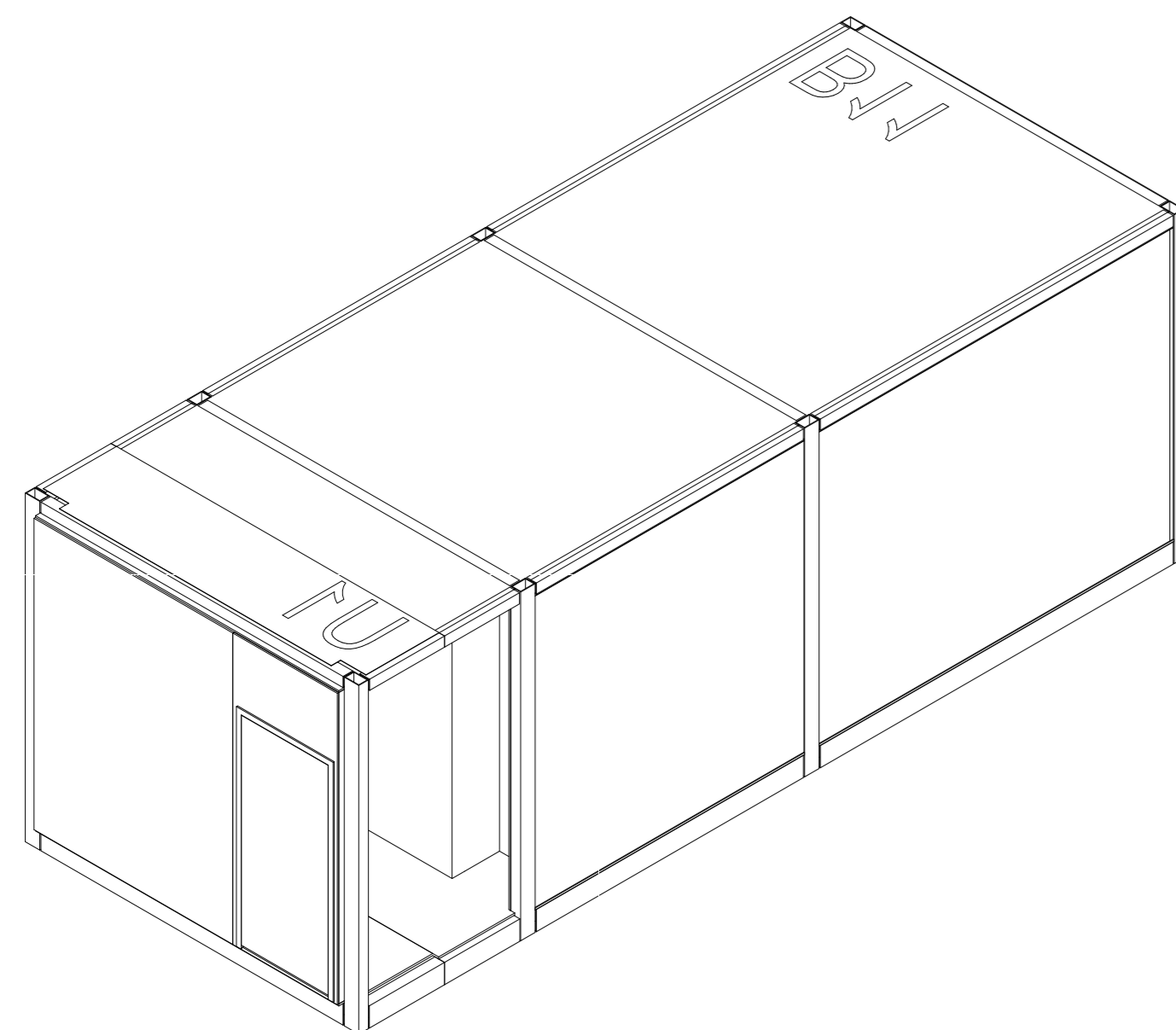

1 | 329U1B11 Axon

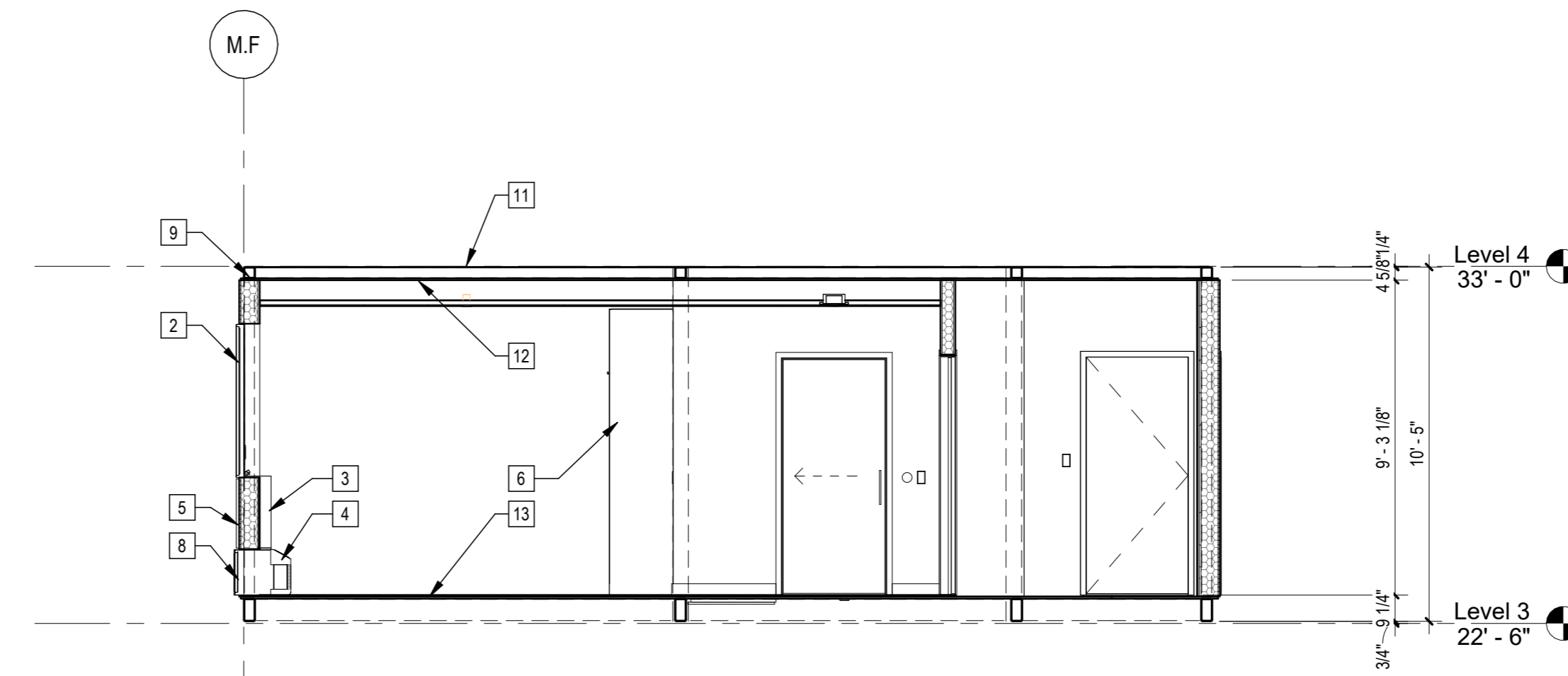

4 | 1/4" = 1'-0" 329U1B11 Section

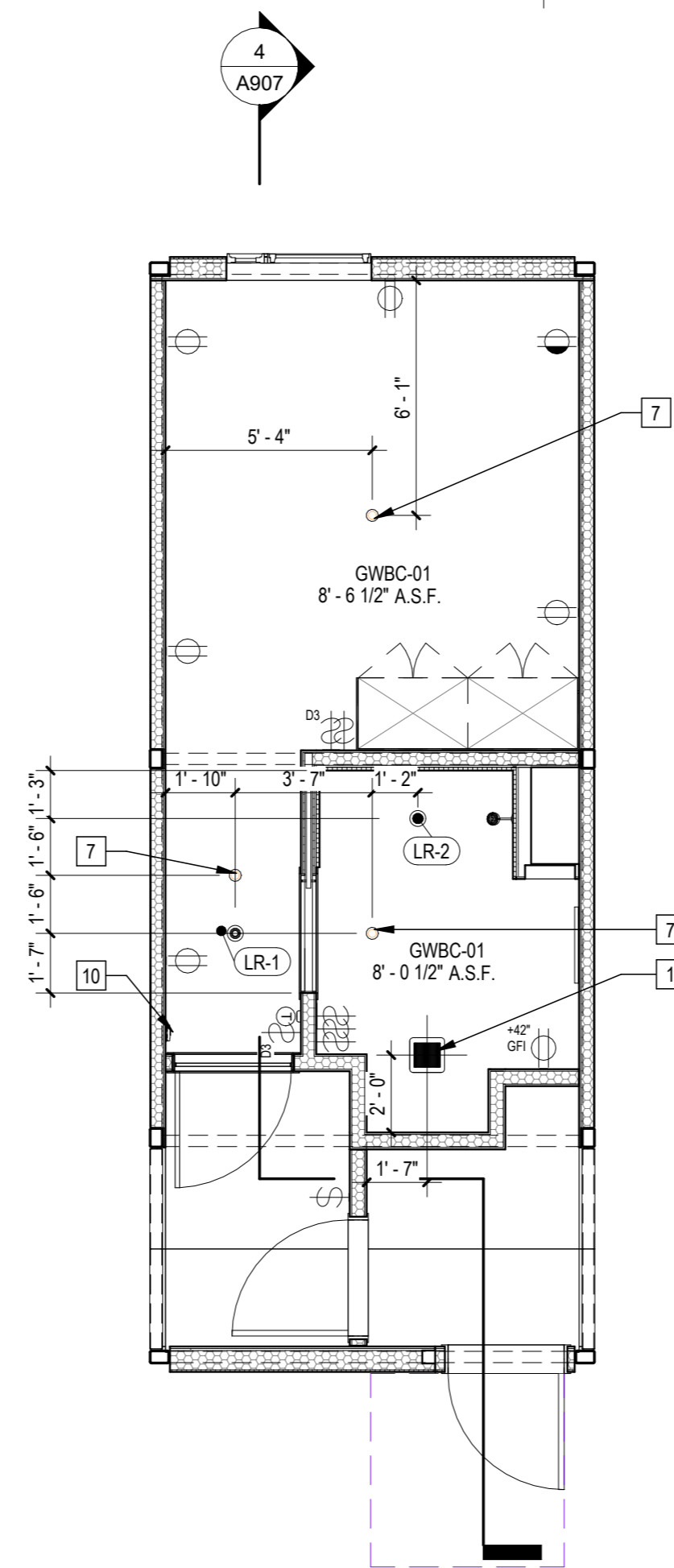

3 | 1/4" = 1'-0" 329U1B11 RCP

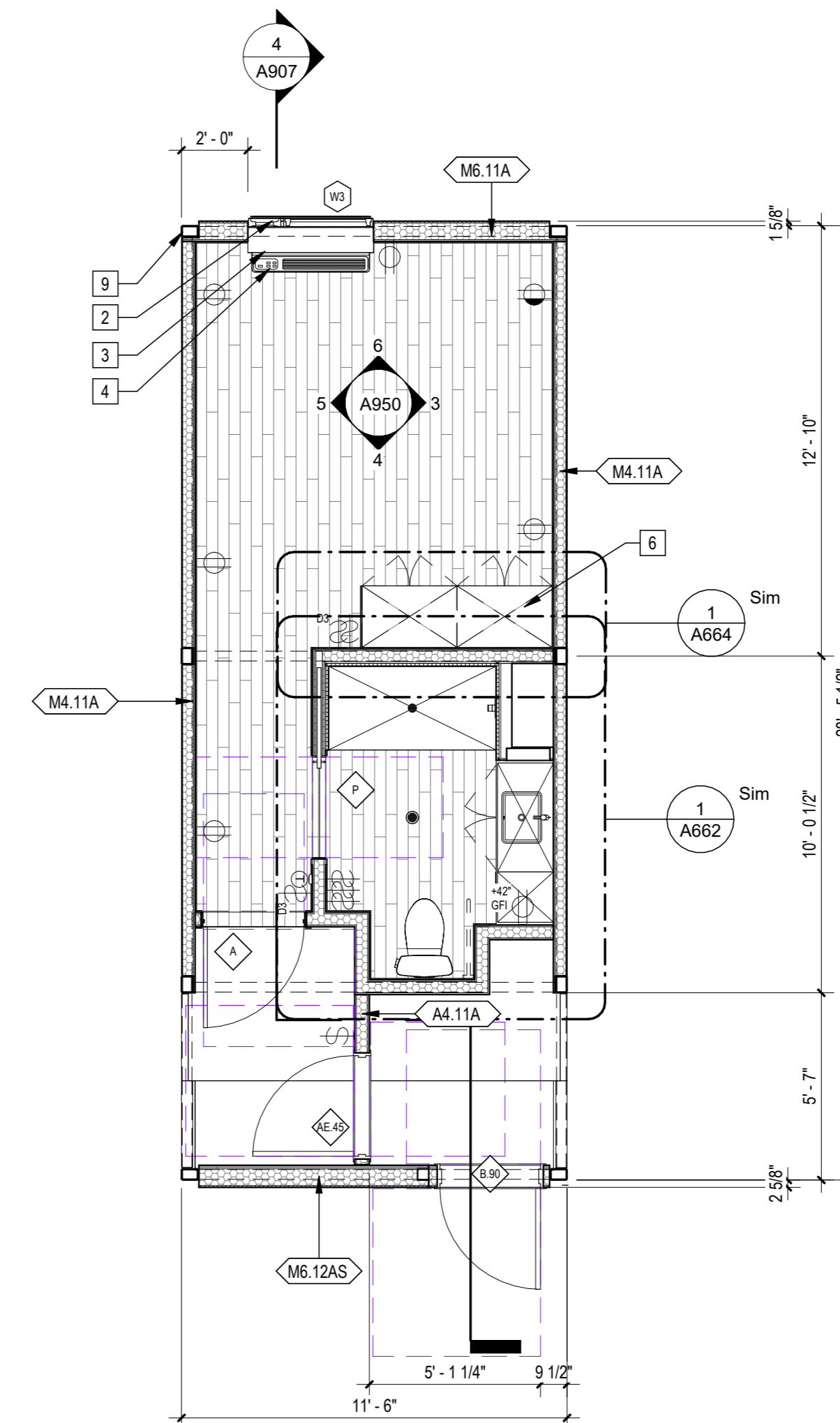

2 | 1/4" = 1'-0" 329U1B11 Plan

Sheet Keynotes

- 1 Bathroom Exhaust Fan, vent to exterior. Fan shall be on humidistat control. Refer to Mechanical Plans
- 2 Factory-installed window, refer to Window Schedule
- 3 PTAC Interior Painted MDF Enclosure
- 4 GE Self-Contained Heat Pump
- 5 ACM rainscreen over Continuous Insulation. ACM color per elevations.
- 6 Built-in Wardrobe Casework
- 7 Ceiling-Recessed Concealed Fire Sprinkler, Refer to Fire Protection Drawings
- 8 Extruded Aluminum Grille for GE Heat Pump unit, Model RAG67, color to match window frames
- 9 Modular Steel Chassis, Refer to structural.
- 10 Fire Alarm refer to Fire Protection Drawings
- 11 Modular diaphragm plate steel
- 12 5/8" Type "X" Light-weight Gypsum Wallboard, Gypsum Association, or Approved Equal ESR-1338
- 13 3/4" thickness Structural Cement-Fiber Units, USG Structo-Crete Sheathing, ESR-1792 or Approved Equal. Refer to Zip-up Details

Note: These drawings represent the module prior to installation in the project. Areas that will be site-installed have been omitted for purposes of illustrating the module upon completion in the factory.

1. Overall module dimensions are from "face of casting" to "face of casting"
2. Refer to A702 for modular door and window types
3. Refer to A559 for wall type tag legend
4. Refer to A650 for Module Finish, Appliances, Plumbing Fixtures and Lighting Schedules
5. Refer to Structural Drawings for location of shearwalls

- Indicates Factory-Built Shearwall Location
- ▨ Lowered ceiling or soffit as indicated on plan

NTS Modular Plan Legend



COPYRIGHT
 JUSTINBRECHTEL ARCHITECT
 ALL RIGHTS RESERVED © 2022-2021
 THESE DRAWINGS AND DESIGN, INFORMATION, SPECIFICATIONS, NOTATIONS, MARKS AND OTHER INFORMATION CONTAINED HEREIN CONSTITUTE THE UNPUBLISHED WORK OF BRECHTEL ARCHITECTURE. ANY REPRODUCTION, COPIING, DISTRIBUTION, DISSEMINATION, SALE, PUBLICATION, OR OTHER USE OF THESE DRAWINGS WITHOUT THE WRITTEN PERMISSION OF BRECHTEL ARCHITECTURE SHALL BE PROHIBITED. BRECHTEL ARCHITECTURE SHALL BE RESPONSIBLE FOR THE PROTECTION OF THESE DRAWINGS. BRECHTEL ARCHITECTURE SHALL BE RESPONSIBLE FOR THE PROTECTION OF THESE DRAWINGS. BRECHTEL ARCHITECTURE SHALL BE RESPONSIBLE FOR THE PROTECTION OF THESE DRAWINGS.

PROJECT TITLE
2853 West Modular Apartments
 HCD Plan Check Response
 PROJECT ADDRESS
 Joaquin Ostlander
 2853 South West Boulevard
 Los Angeles, CA 90016
 5050 - 011 - 022

REVISIONS	Rev. #	Date	Desc.

Plan Check Number 21010-10000-02714
 Zoning Number DIR 201 E289 TOC HCA

SHEET TITLE
 SHEET INFORMATION
 CHECKER

329U1B11
 PHASE
 JOB NUMBER
 SCALE
 DATE
 DRAWN BY
 2/01
 As Indicated
 12/22/2023 1:18:20 PM
 Author

SHEET NUMBER
A907

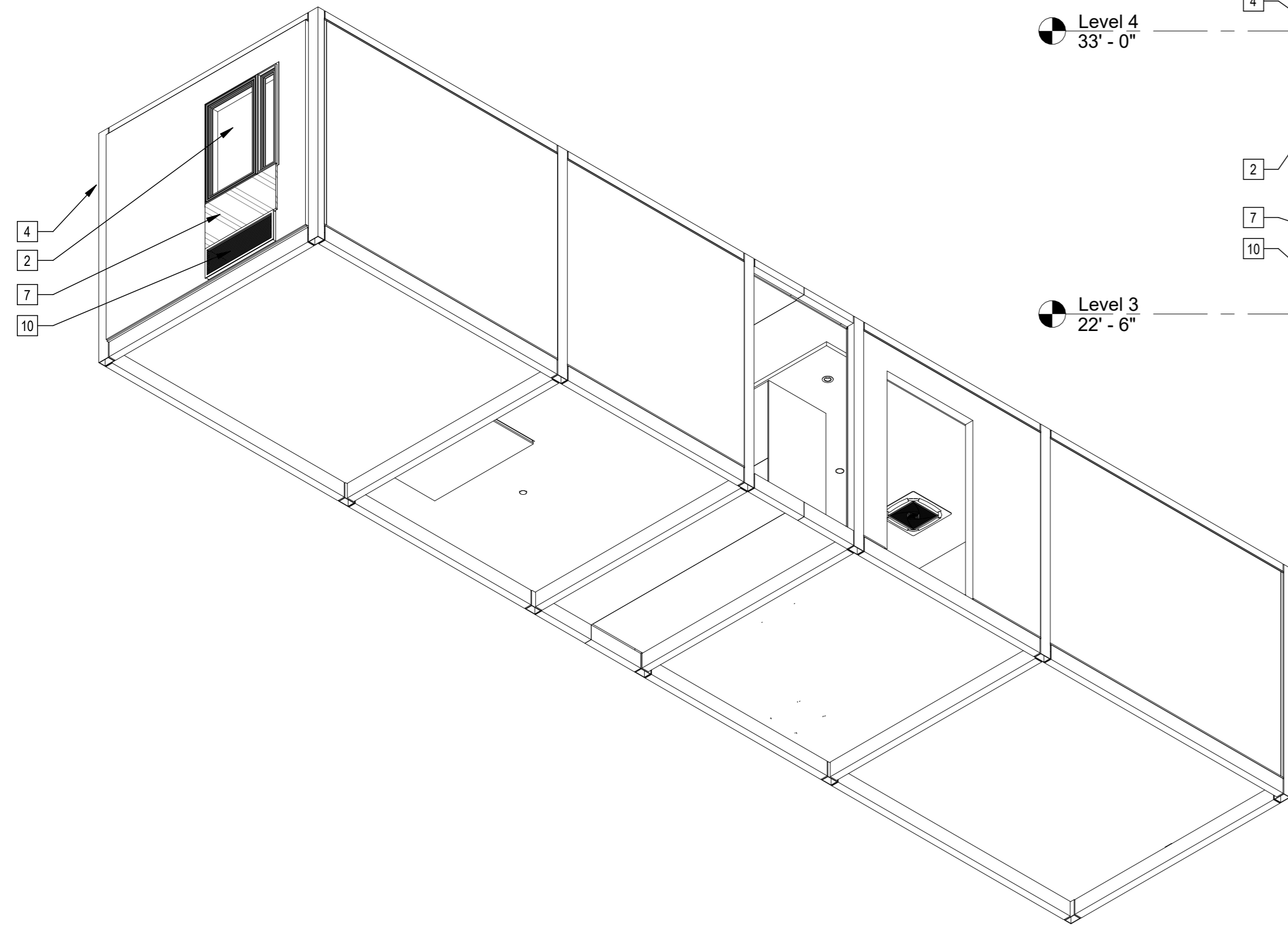

4 | 587K12B11 Axon NW

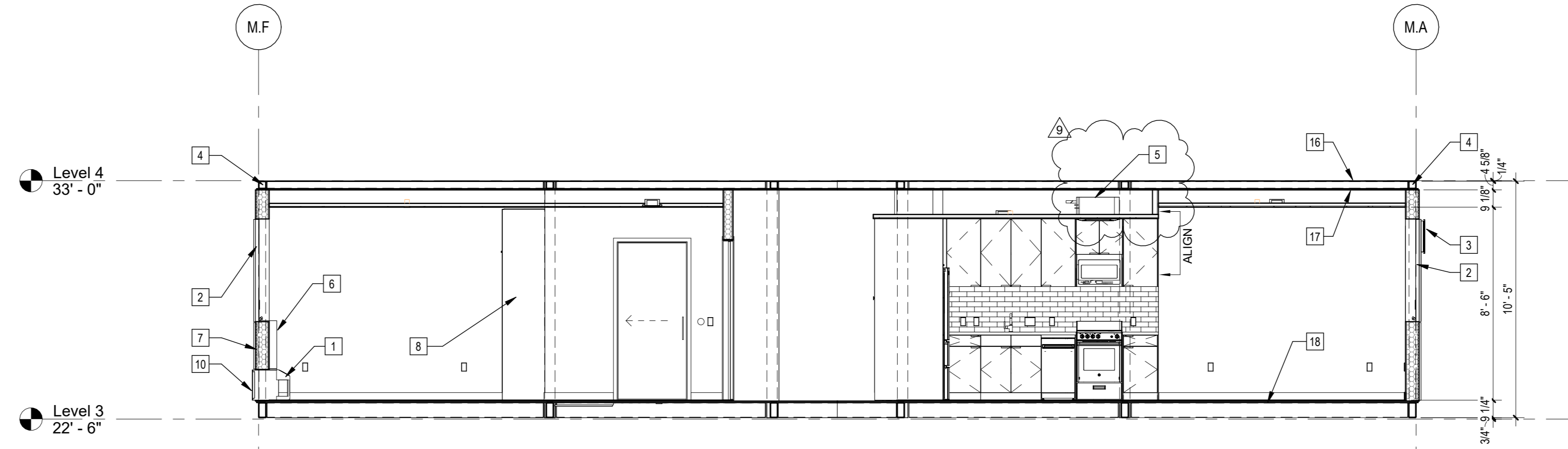

5 | 1/4" = 1'-0" 587K12B11 Section

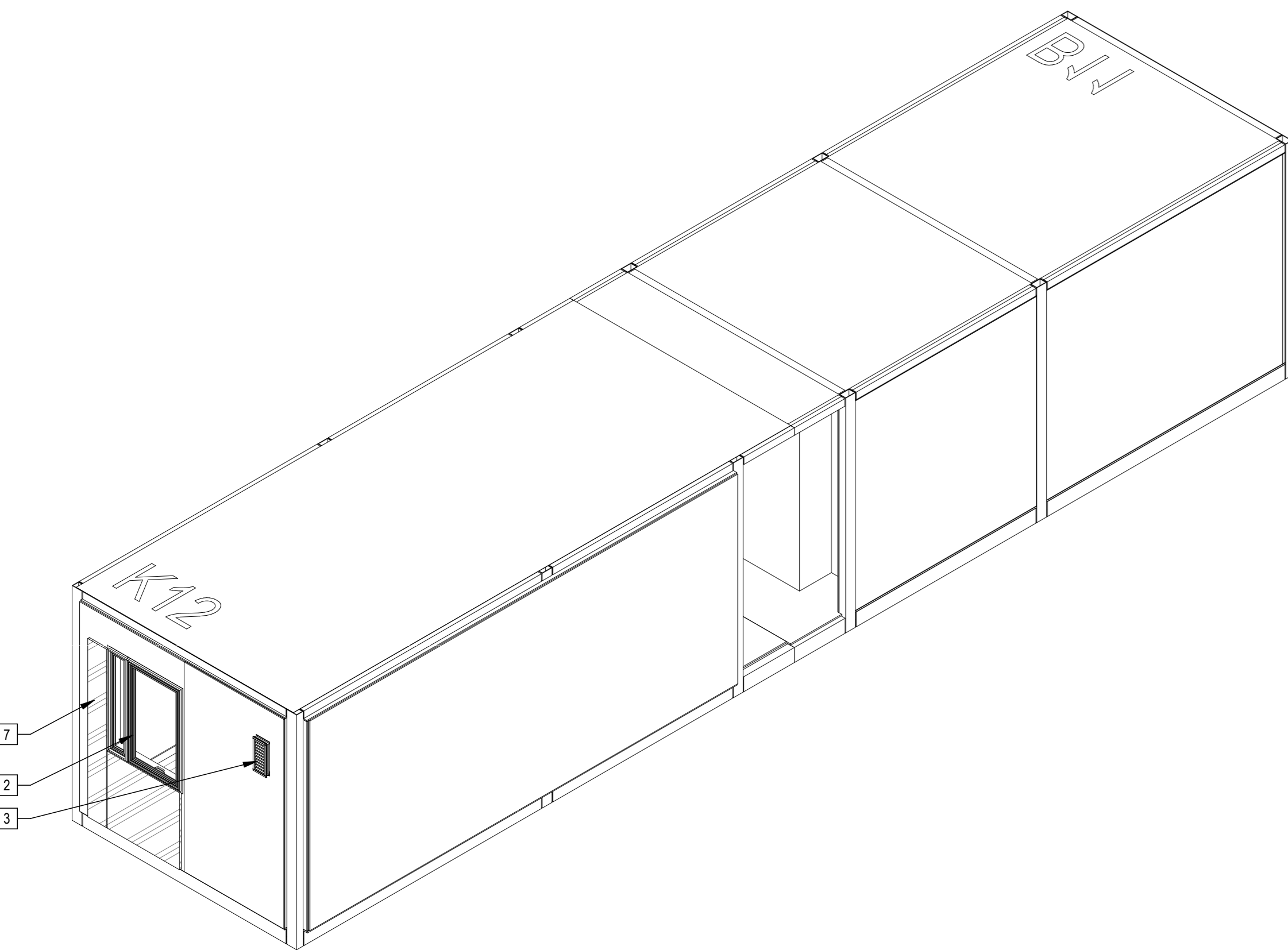

2 | 587K12B11 Axon

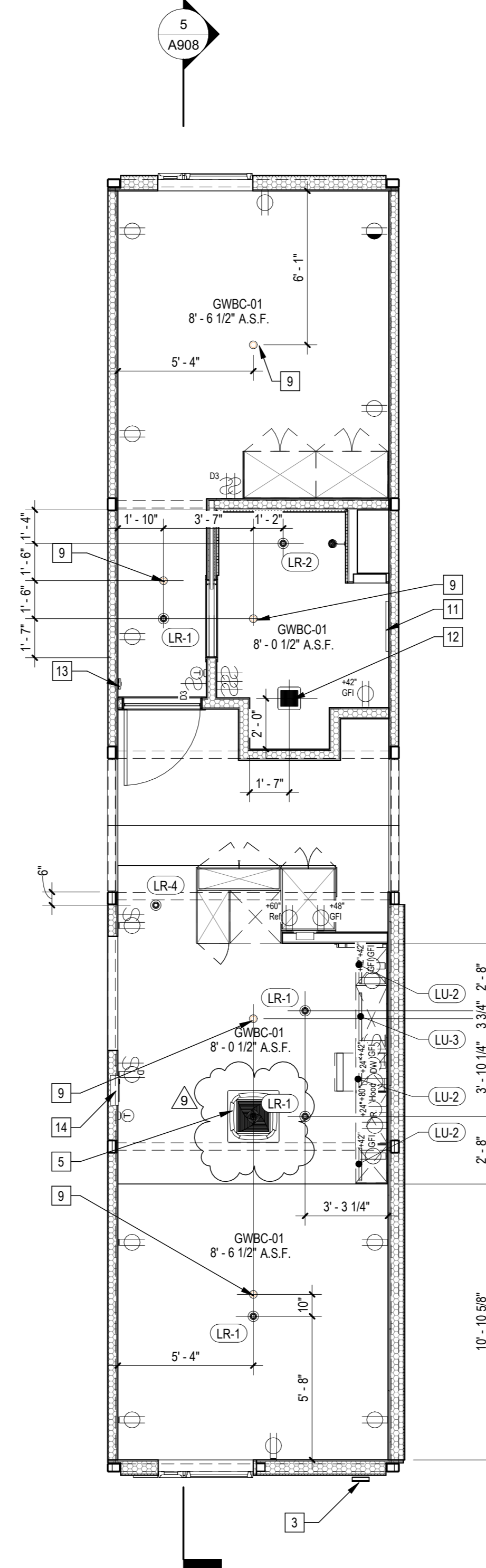

3 | 1/4" = 1'-0" 587K12B11 RCP

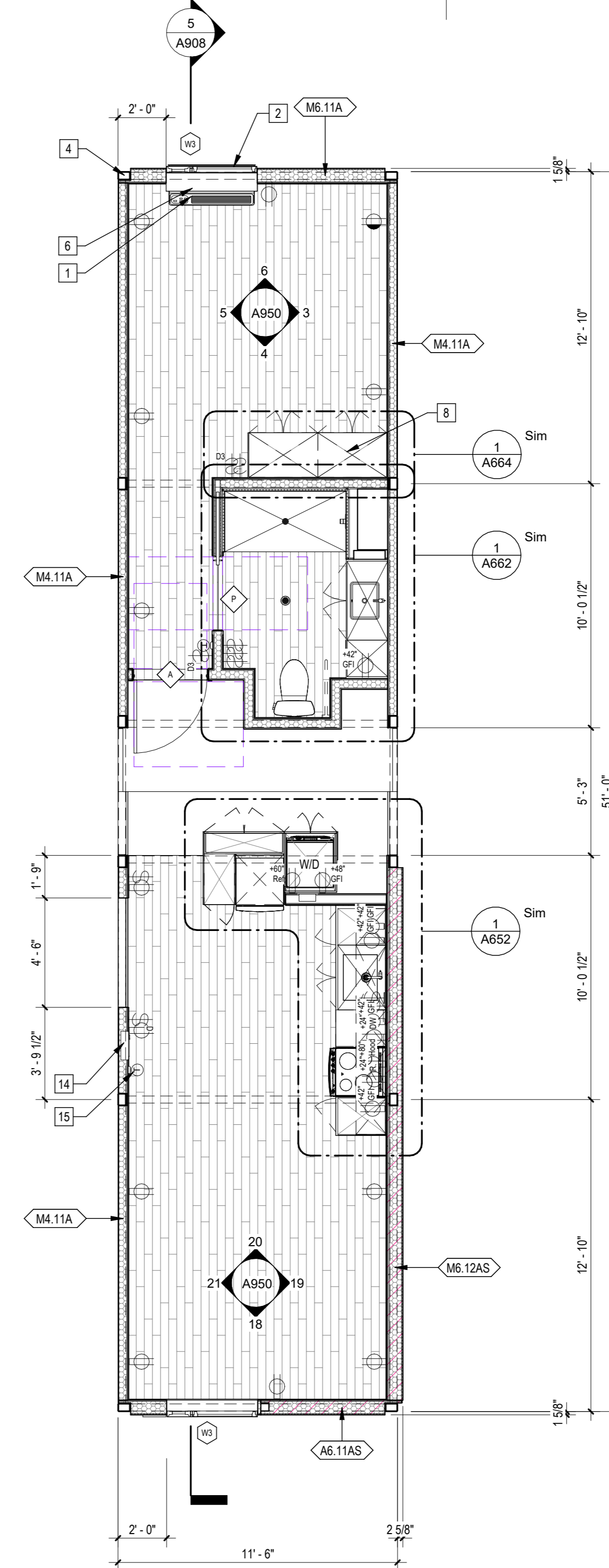

1 | 1/4" = 1'-0" 587K12B11 Plan

Sheet Keynotes

- GE Self-Contained Heat Pump
- Factory-installed window, refer to Window Schedule
- Stationary Wind-Driven Rain Exhaust Louver with insect screen. Verify minimum required free area. Refer to Mechanical Drawings
- Modular Steel Chassis, Refer to structural.
- Remote compressor for ductless, split-system heat pump
- PTAC Interior Painted MDF Enclosure
- ACM rainscreen over Continuous Insulation. ACM color per elevations.
- Built-in Wardrobe Casework
- Ceiling-Recessed Concealed Fire Sprinkler, Refer to Fire Protection Drawings
- Extruded Aluminum Grille for GE Heat Pump unit, Model RAG67, color to match window frames
- Illuminated Mirror
- Bathroom Exhaust Fan, vent to exterior. Fan shall be on humidistat control. Refer to Mechanical Plans
- Fire Alarm refer to Fire Protection Drawings
- Dwelling Unit Power Distribution Panel
- Wall-Mounted Thermostat
- Modular diaphragm plate steel
- 5/8" Type "X" Light-weight Gypsum Wallboard, Gypsum Association, or Approved Equal ESR-1338
- 3/4" thickness Structural Cement-Fiber Units, USG Structo-Crete Sheathing, ESR-1792 or Approved Equal. Refer to Zip-up Details

Note: These drawings represent the module prior to installation in the project. Areas that will be site-installed have been omitted for purposes of illustrating the module upon completion in the factory.

- Overall module dimensions are from "face of casting" to "face of casting"
- Refer to A702 for modular door and window types
- Refer to A555 for wall type tag legend
- Refer to A650 for Module Finish, Appliances, Plumbing Fixtures and Lighting Schedules
- Refer to Structural Drawings for location of shearwalls

Modular Plan Legend

- Indicates Factory-Built Shearwall Location
- Lowered ceiling or soffit as indicated on plan

b|ARCH
 Justin Brechtel, AIA
 6740 Hillpark Drive, #102
 Los Angeles, California, 90068
 310 908 2910
 justin.brechtel@gmail.com

WEST MODULAR MANUFACTURING
 Carretera Libre Tijuana - Mexicali 22219 Interior B
 Colonia Fidecosmeo El Florido
 Tijuana, Baja California C.P. 2224

REGISTERED ARCHITECT
 JUSTIN W. BRECHTEL
 C 29517
 1993128
 GENERAL
 STATE OF CALIFORNIA

COPYRIGHT
 JUSTIN BRECHTEL ARCHITECT
 ALL RIGHTS RESERVED © 2021

PROJECT TITLE
 2853 West Modular Apartments

PROJECT ADDRESS
 2853 South West Boulevard
 Los Angeles, CA 90016
 5050 - 011 - 022

REVISIONS

Rev. #	Date	Desc.
9	11/12/2023	VE Rev 3

Plan Check Number 21010-10000-02714
Zoning Number DIR 201 E2B1 TOC HCA

SHEET TITLE 587K12B11
SHEET INFORMATION 2101 As indicated 12/22/2023 1:18:27 PM
 Author

587K12B11
 PHASE
 JOB NUMBER
 SCALE
 DATE
 DRAWN BY
 CHECK BY
 Author

A908

NTS Modular Plan Legend

Revisions

Rev. #	Date	Desc.

Sheet Information

Plan Check Number	21010-10000-02714
Zoning Number	DIR 201 E2B9 TOC HCA
SHEET TITLE	587L12B12
PHASE	2/01
JOB NUMBER	As Indicated
SCALE	12/22/2023 1:18:33 PM
DATE	Author
DRAWN BY	Checker

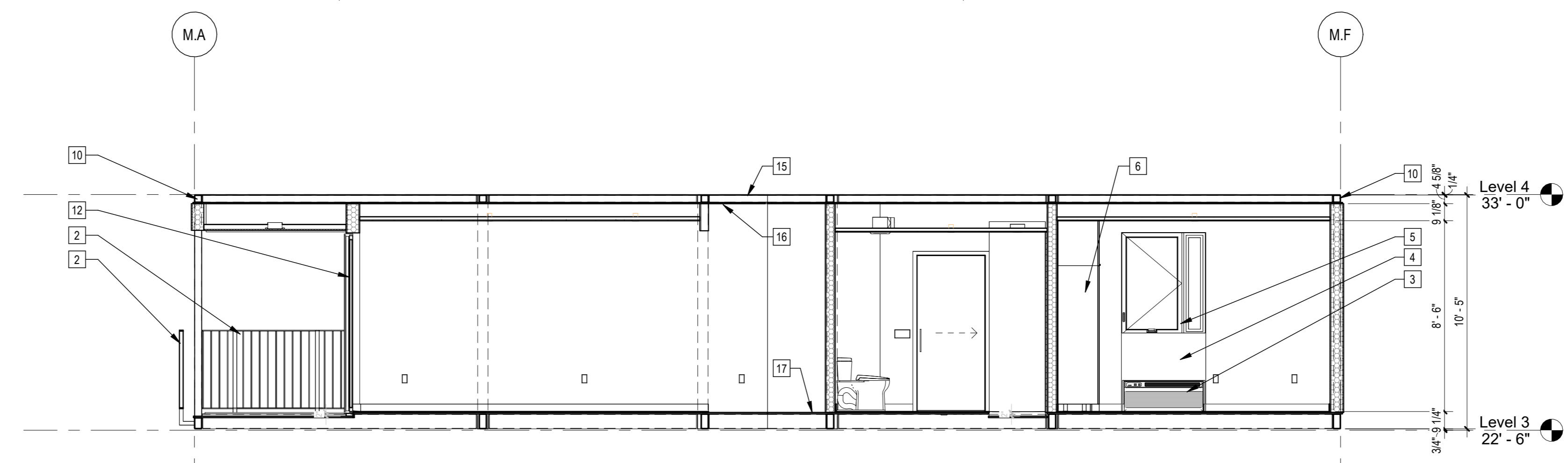

5 | 1/4" = 1'-0" | 587L12B12 Section

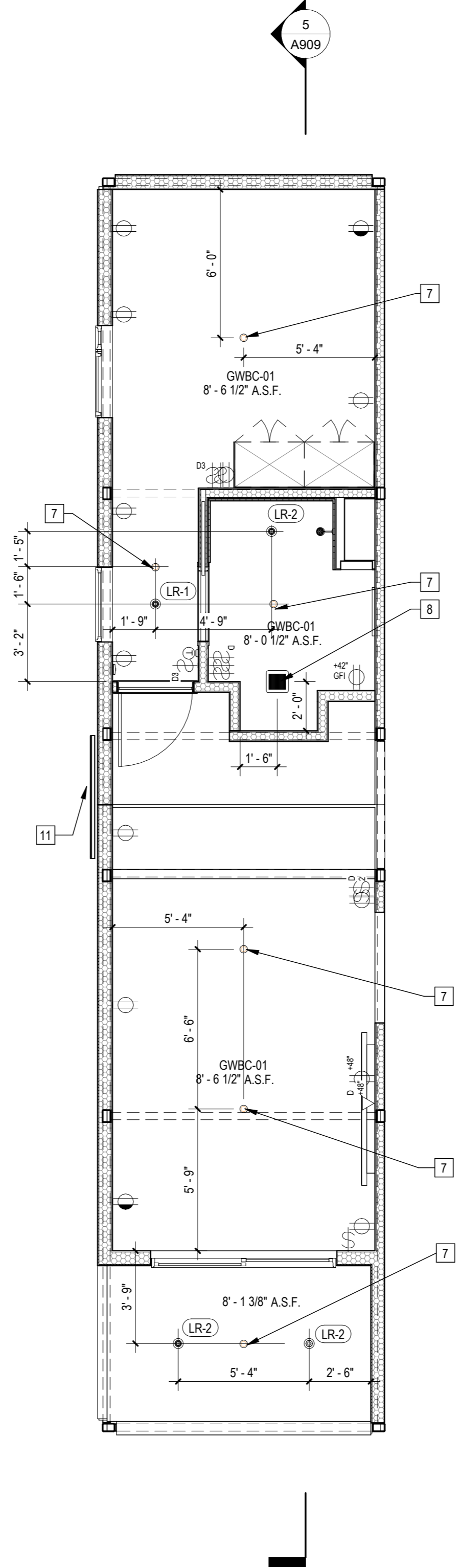

3 | 1/4" = 1'-0" | 587L12B12 RCP

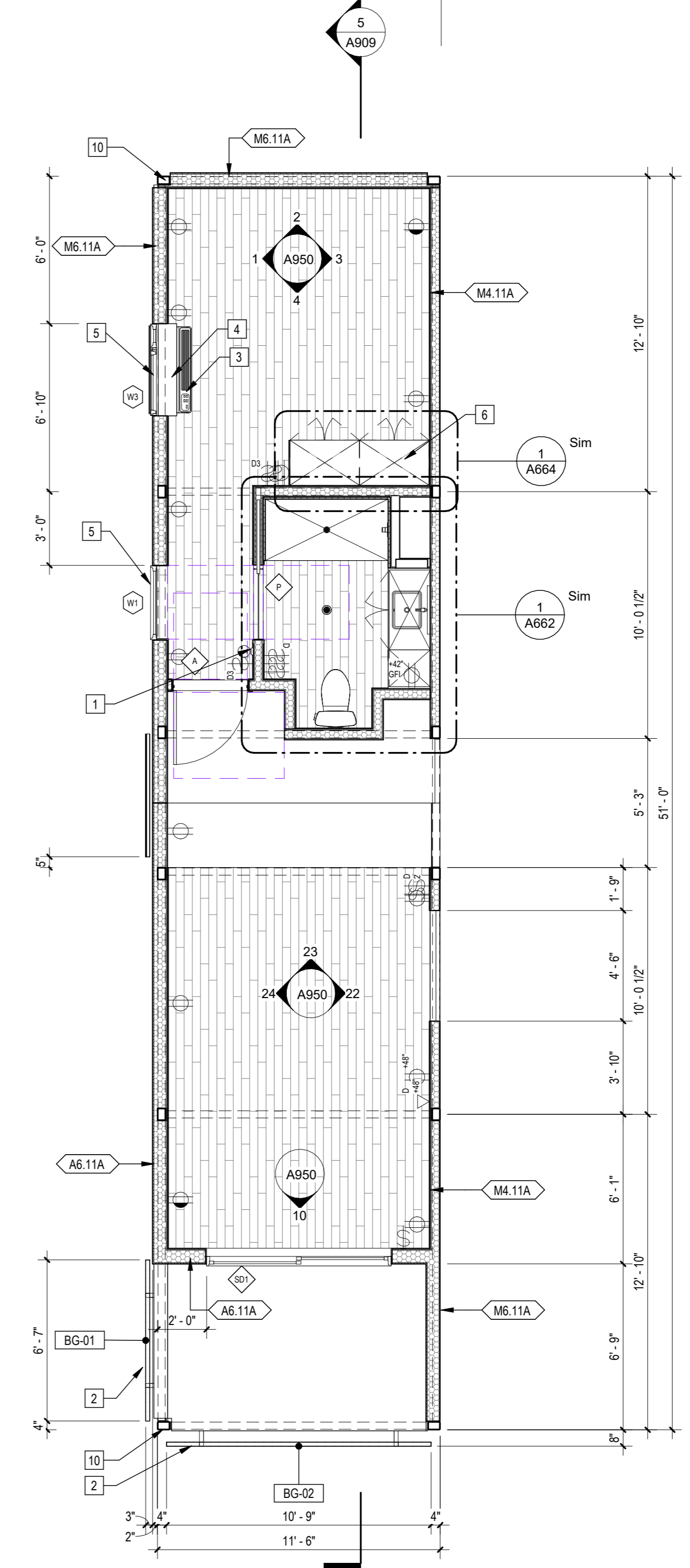

1 | 1/4" = 1'-0" | 587L12B12 Plan

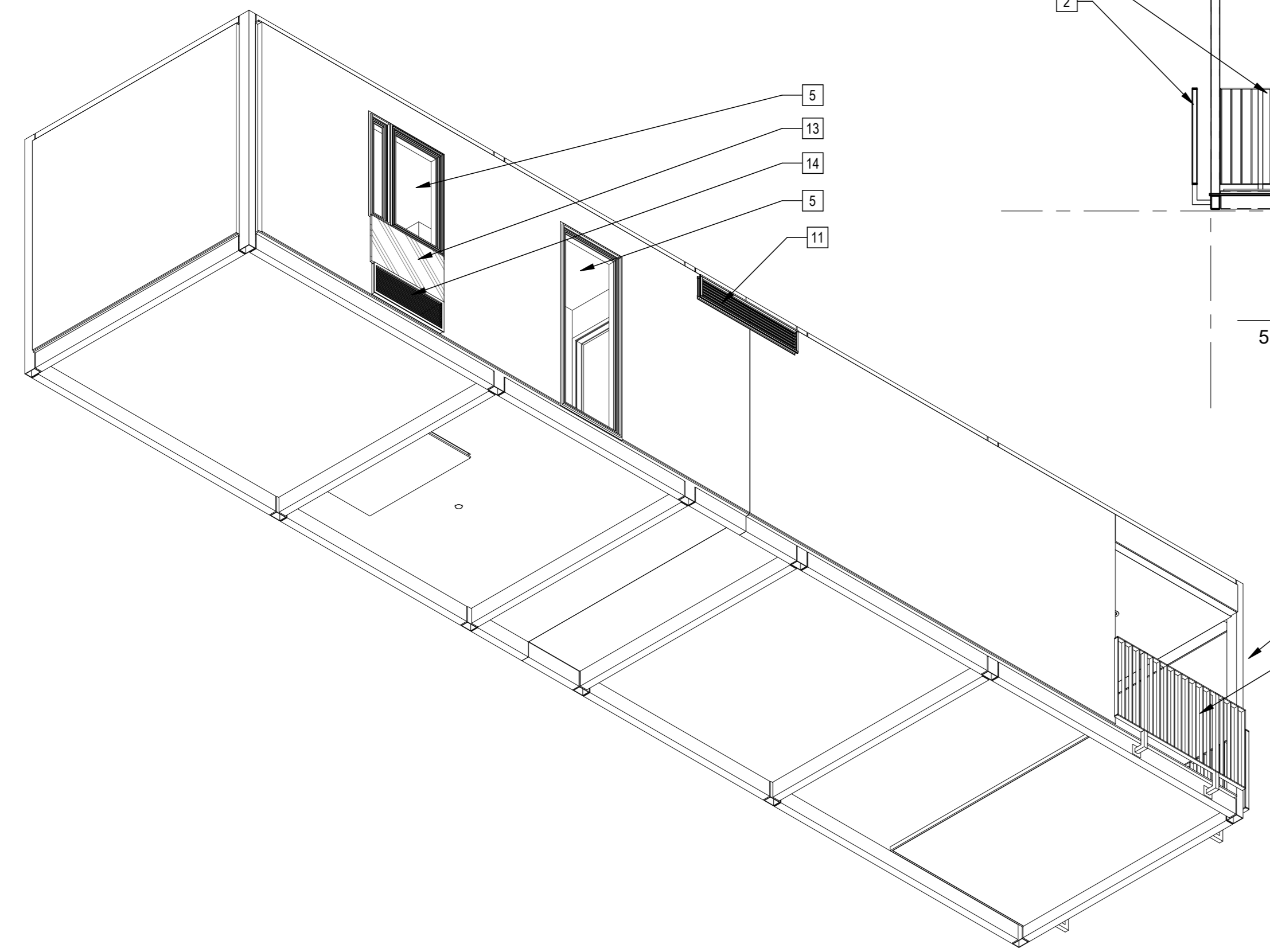

4 | 587L12B12 Axon NW

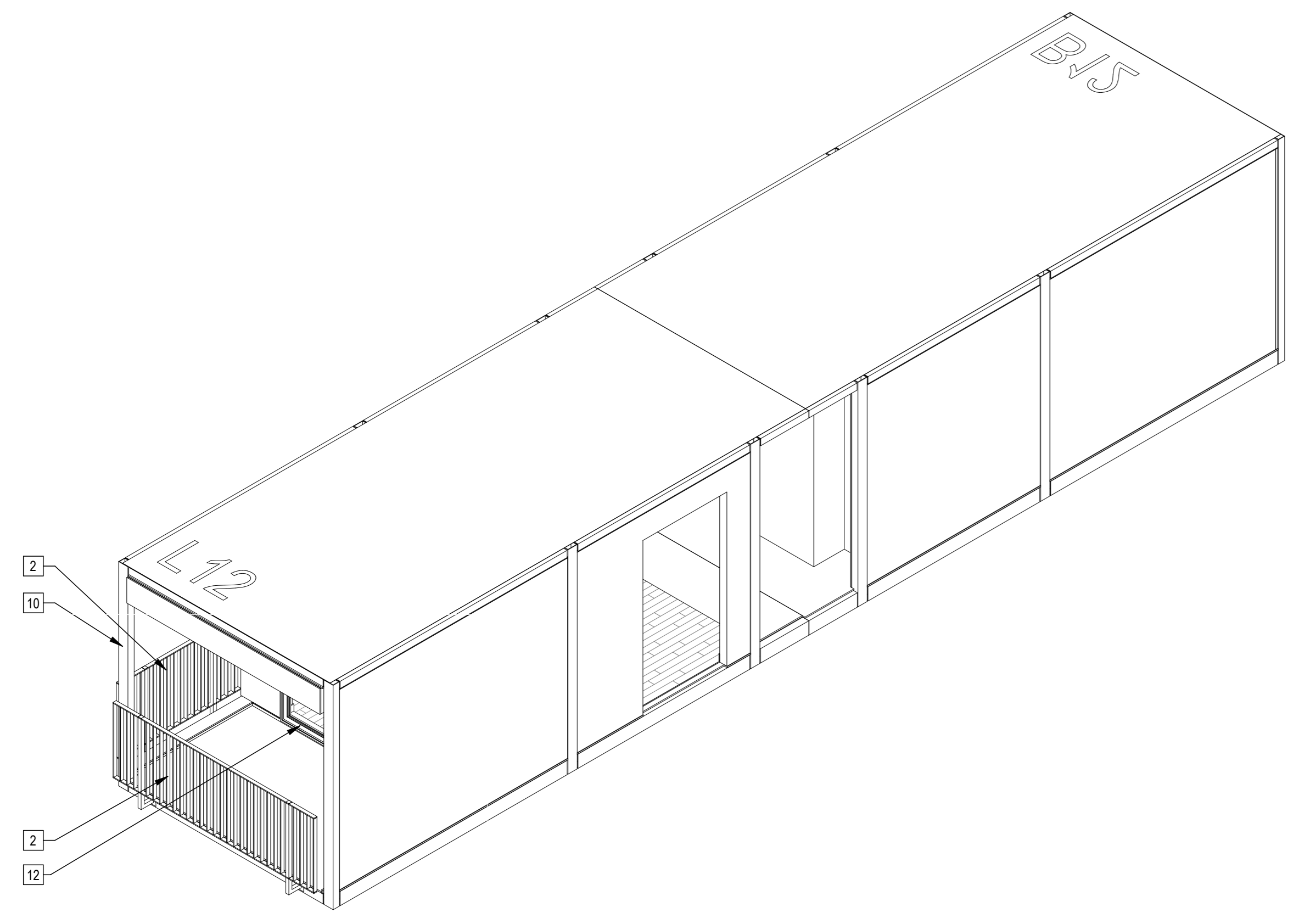

2 | 587L12B12 Axon

Sheet Keynotes

- 1 Wall-Mounted Thermostat
- 2 42" high AFF Bolted Steel Juliet Guardrail
- 3 GE Self-Contained Heat Pump
- 4 PTAC Interior Painted MDF Enclosure
- 5 Factory-installed window, refer to Window Schedule
- 6 Built-in Wardrobe Casework
- 7 Ceiling-Recessed Concealed Fire Sprinkler, Refer to Fire Protection Drawings
- 8 Bathroom Exhaust Fan, vent to exterior. Fan shall be on humidistat control. Refer to Mechanical Plans
- 10 Modular Steel Chassis, Refer to structural
- 11 Stationary Wind-Driven Rain Intake Louver with insect screen. Verify minimum required free area. Refer to Mechanical Drawings
- 12 Factory-installed sliding glass door, refer to Door Schedule
- 13 ACM rainscreen over Continuous Insulation. ACM color per elevations.
- 14 Extruded Aluminum Grille for GE Heat Pump unit, Model RAG67, color to match window frames
- 15 Modular diaphragm plate steel
- 16 5/8" Type "X" Light-weight Gypsum Wallboard, Gypsum Association, or Approved Equal ESR-1338
- 17 3/4" thickness Structural Cement-Fiber Units, USG Structo-Crete Sheathing, ESR-1792 or Approved Equal. Refer to Zip-up Details

Note: These drawings represent the module prior to installation in the project. Areas that will be site-installed have been omitted for purposes of illustrating the module upon completion in the factory.

- 1 Overall module dimensions are from "face of casting" to "face of casting"
- 2 Refer to A702 for modular door and window types
- 3 Refer to A909 for wall type tag legend
- 4 Refer to A600 for Module Finish, Appliances, Plumbing Fixtures and Lighting Schedules
- 5 Refer to Structural Drawings for location of shearwalls

- Indicates Factory-Built Shearwall Location
- Lowered ceiling or soffit as indicated on plan

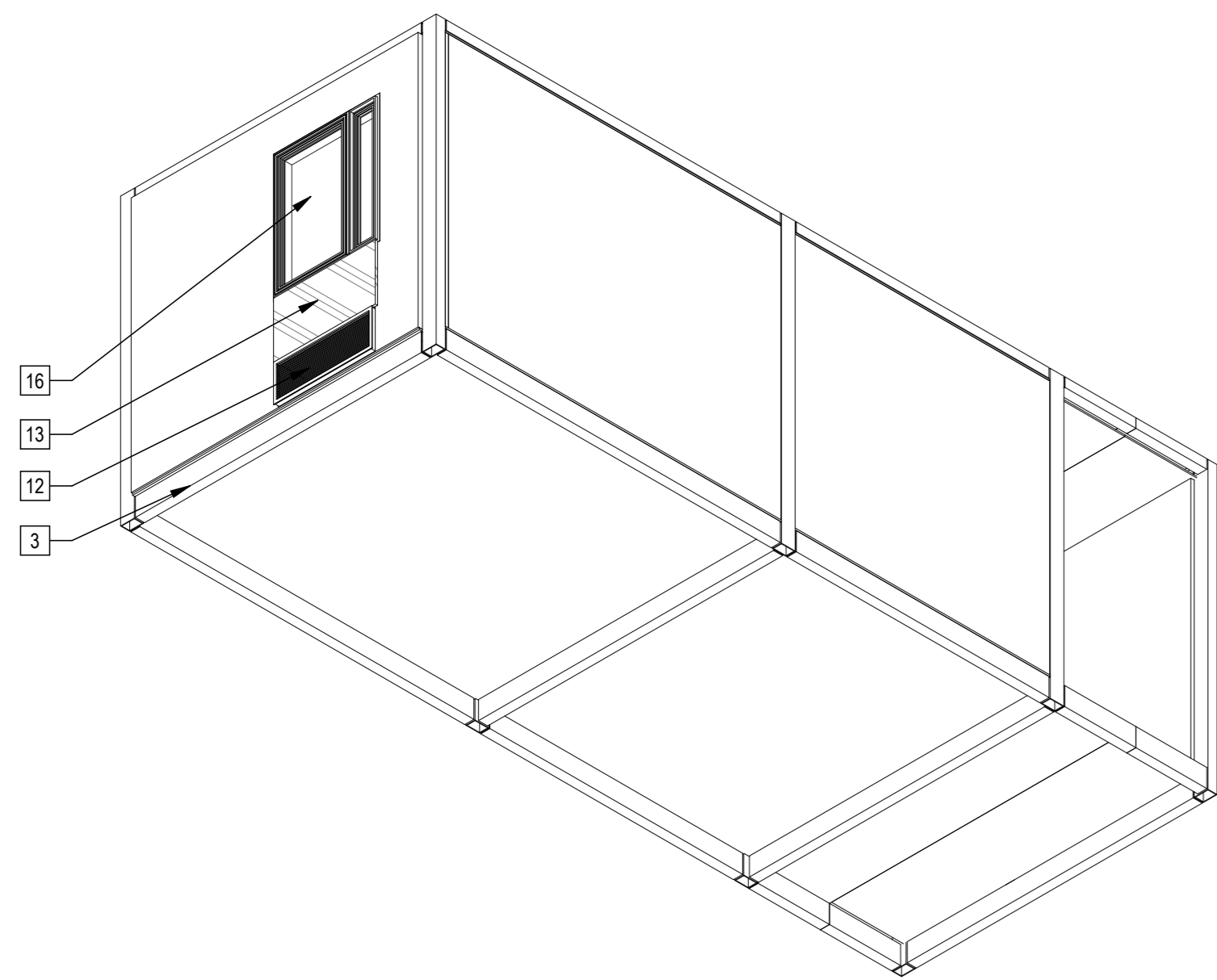

5 | 587U1B26 Axon NW

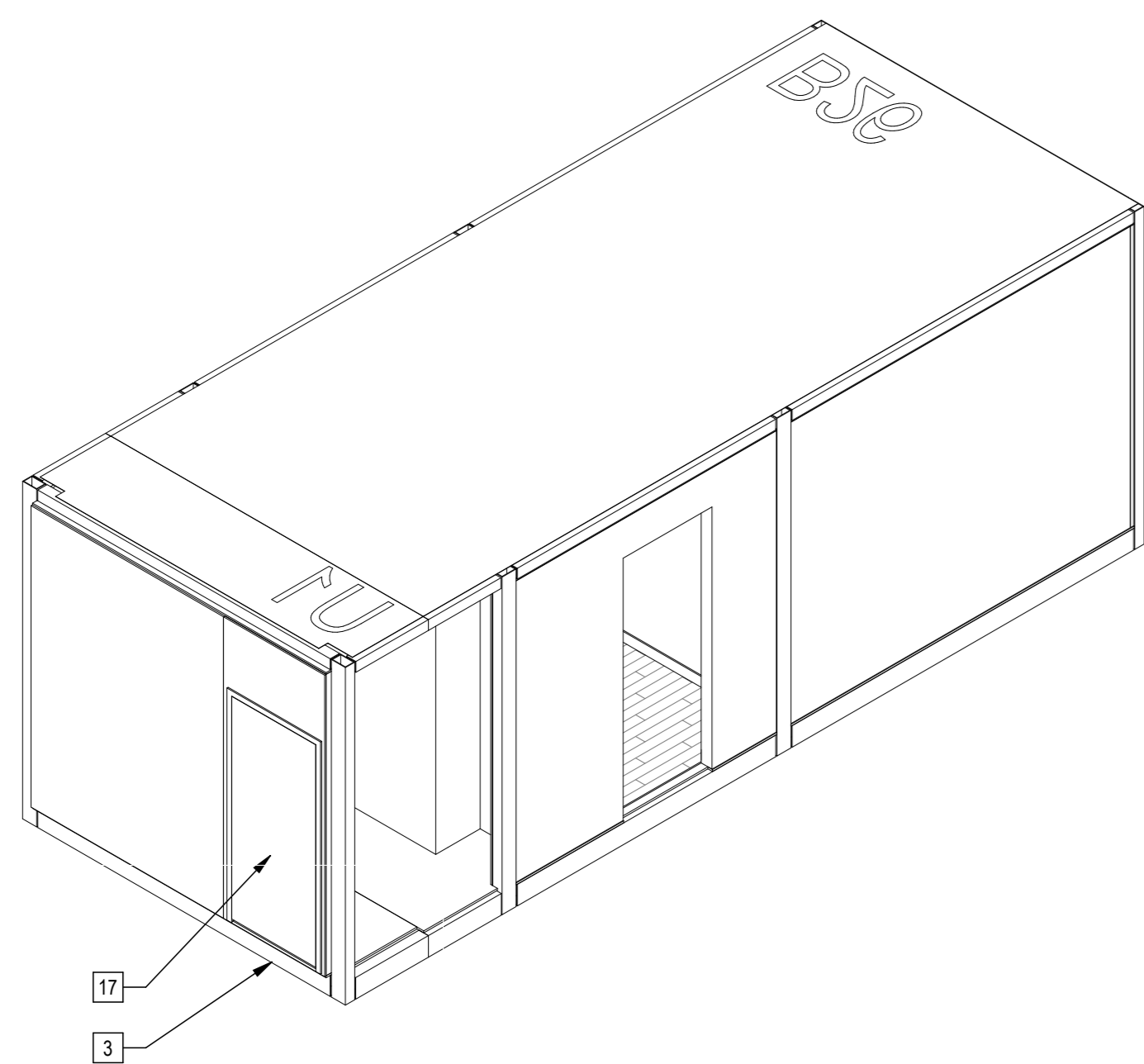

4 | 587U1B26 Axon

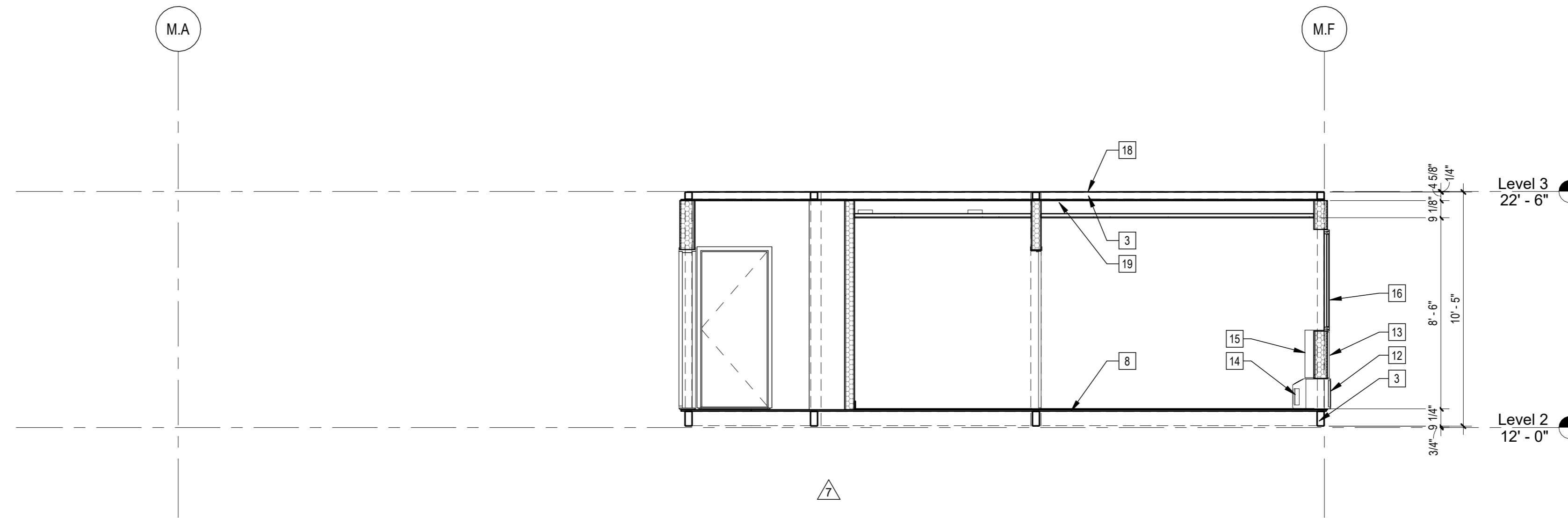

3 | 1/4" = 1'-0" 587U1B26 Section

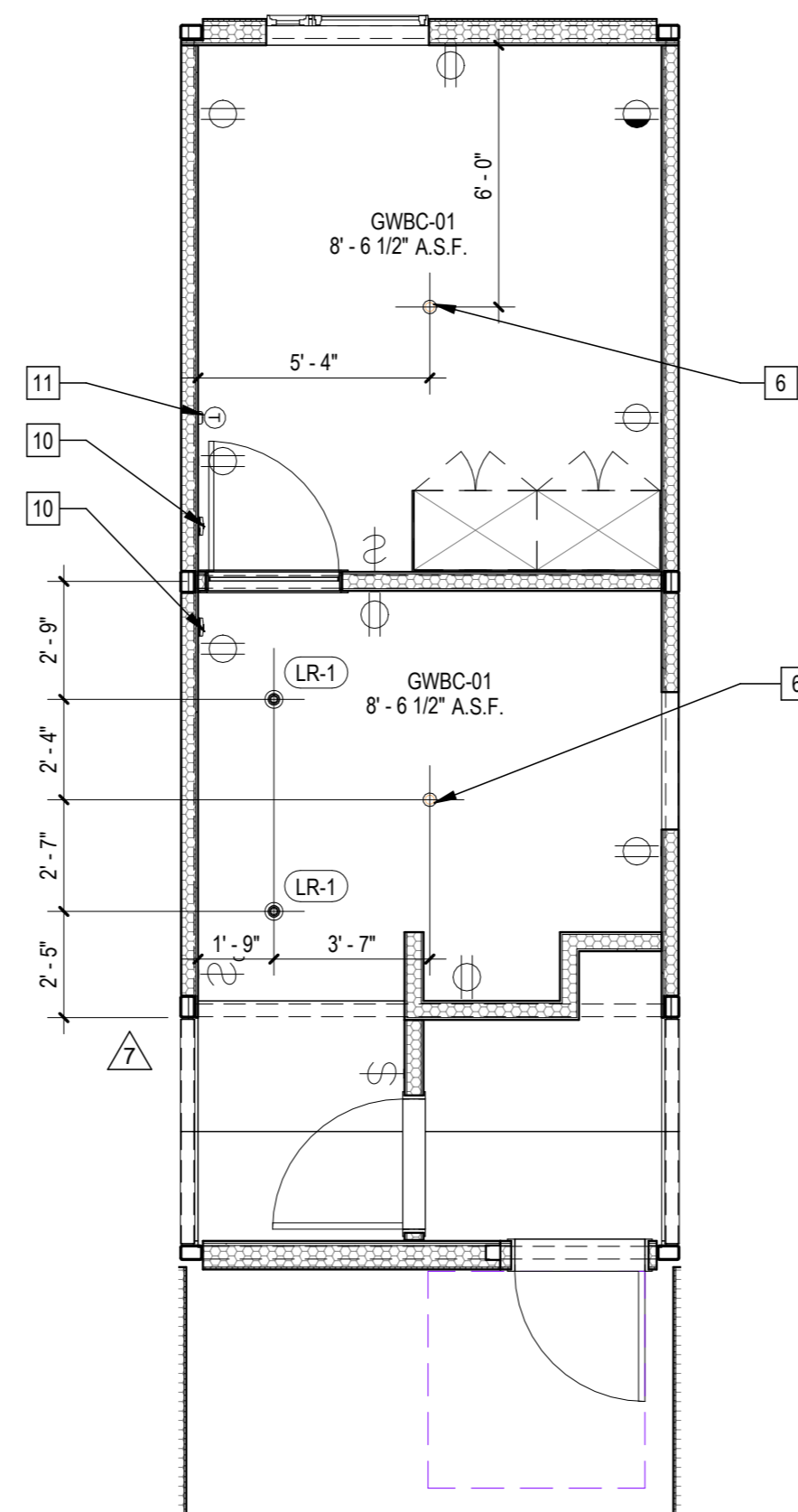

2 | 1/4" = 1'-0" 587U1B26 RCP

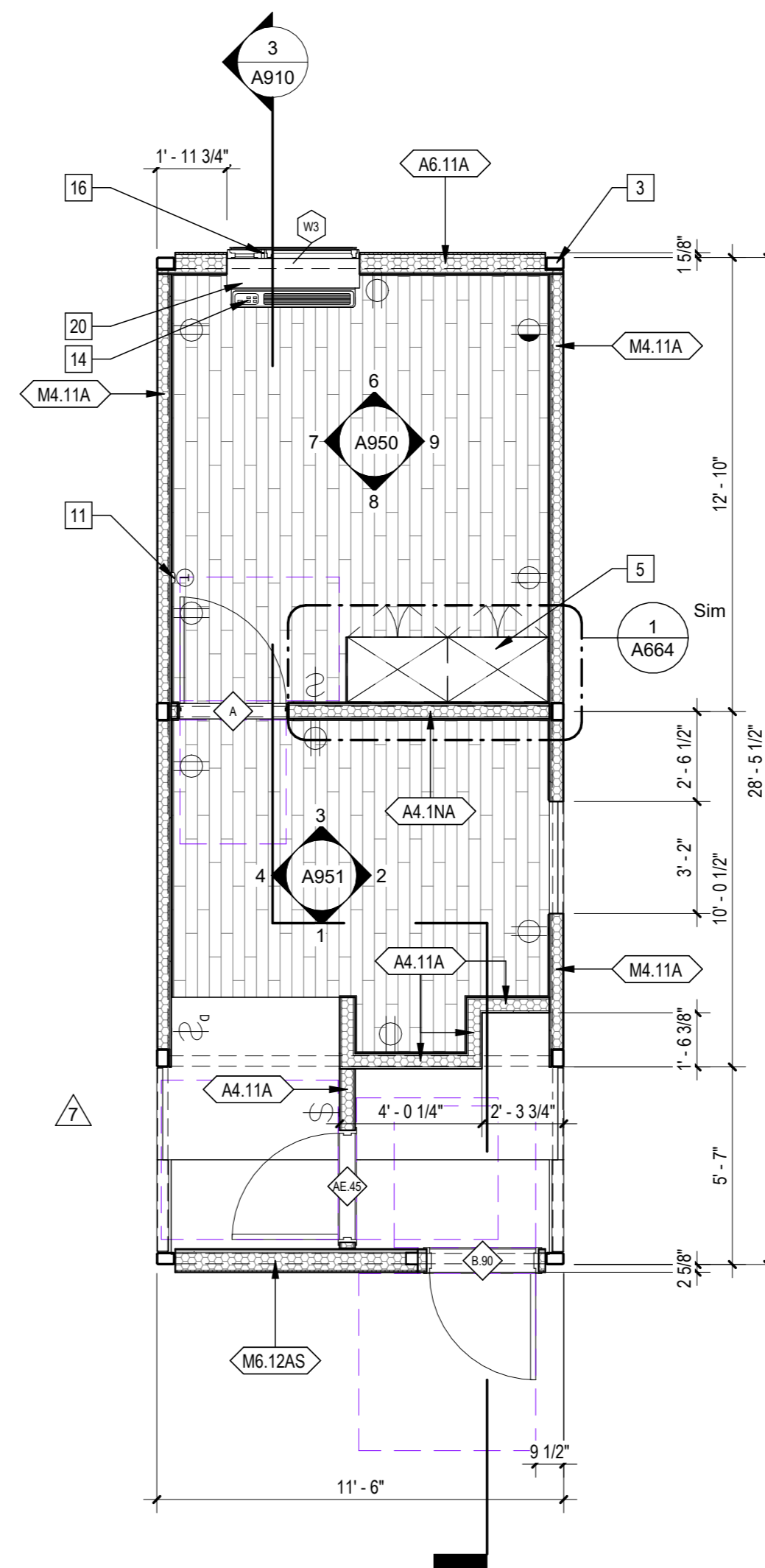

1 | 1/4" = 1'-0" 587U1B26 Plan

Sheet Keynotes

- 3 Modular Steel Chassis, Refer to structural.
- 5 Built-in Wardrobe Casework
- 6 Ceiling-Recessed Concealed Fire Sprinkler, Refer to Fire Protection Drawings
- 8 3/4" thickness Structural Cement-Fiber Units, USG Structo-Crete Sheathing, ESR-1792 or Approved Equal. Refer to Zip-up Details
- 10 Fire Alarm refer to Fire Protection Drawings
- 11 Wall-Mounted Thermostat
- 12 Extruded Aluminum Grille for GE Heat Pump unit, Model RAG67, color to match window frames
- 13 ACM rainscreen over Continuous Insulation. ACM color per elevations.
- 14 GE Self-Contained Heat Pump
- 15 PTAC Interior Painted MDF Enclosure
- 16 Factory-installed window, refer to Window Schedule
- 17 Interior HM single-swing rated door and frame, refer to Door Schedule
- 18 Modular diaphragm plate steel
- 19 5/8" Type "X" Light-weight Gypsum Wallboard, Gypsum Association, or Approved Equal ESR-1338
- 20 GE Insulated Through-Wall Sleeve, Model RAB81

Note: These drawings represent the module prior to installation in the project. Areas that will be site-installed have been omitted for purposes of illustrating the module upon completion in the factory.

1. Overall module dimensions are from "face of casting" to "face of casting"
2. Refer to A702 for modular door and window types
3. Refer to A059 for wall type tag legend
4. Refer to A600 for Module Finish, Appliances, Plumbing Fixtures and Lighting Schedules
5. Refer to Structural Drawings for location of shearwalls

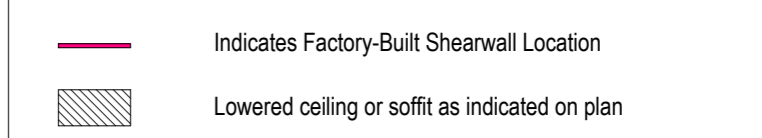

NTS Modular Plan Legend

ARCHITECT
b|ARCH
 Justin Brechtel, AIA
 6740 Hillpark Drive, #102
 Los Angeles, California, 90068
 310 908 2910
 justin.brechtel@gmail.com

MODULAR MANUFACTURER
WEST MODULAR MANUFACTURING
 Carretera Libre Tijuana - Mexicali 22219 Interior B
 Colonia Fidecosmeo El Florida
 Tijuana, Baja California C.P. 2224

REGISTERED ARCHITECT
 STATE OF CALIFORNIA
 C 29571
 10/31/20
 RENEWAL

COPYRIGHT
 JUSTINBRECHTEL ARCHITECT
 ALL RIGHTS RESERVED © 2022/2021

PROJECT TITLE
2853 West Modular Apartments

PROJECT ADDRESS
 2853 South West Boulevard
 Los Angeles, CA 90016
 5050 - 011 - 022

REVISIONS

Rev. #	Date	Desc.
7	5/22/2023	LAHD Revision

Plan Check Number 21010-10000-02714
 Zoning Number DIR 2021 E289 TOC HCA

SHEET INFORMATION
 SHEET NUMBER
 587U1B26
 JOB NUMBER
 2101
 SCALE
 As Indicated
 DATE
 12/22/2023 1:18:38 PM
 DRAWN BY
 Author
 CHECK BY
 Checker

SHEET NUMBER
A910

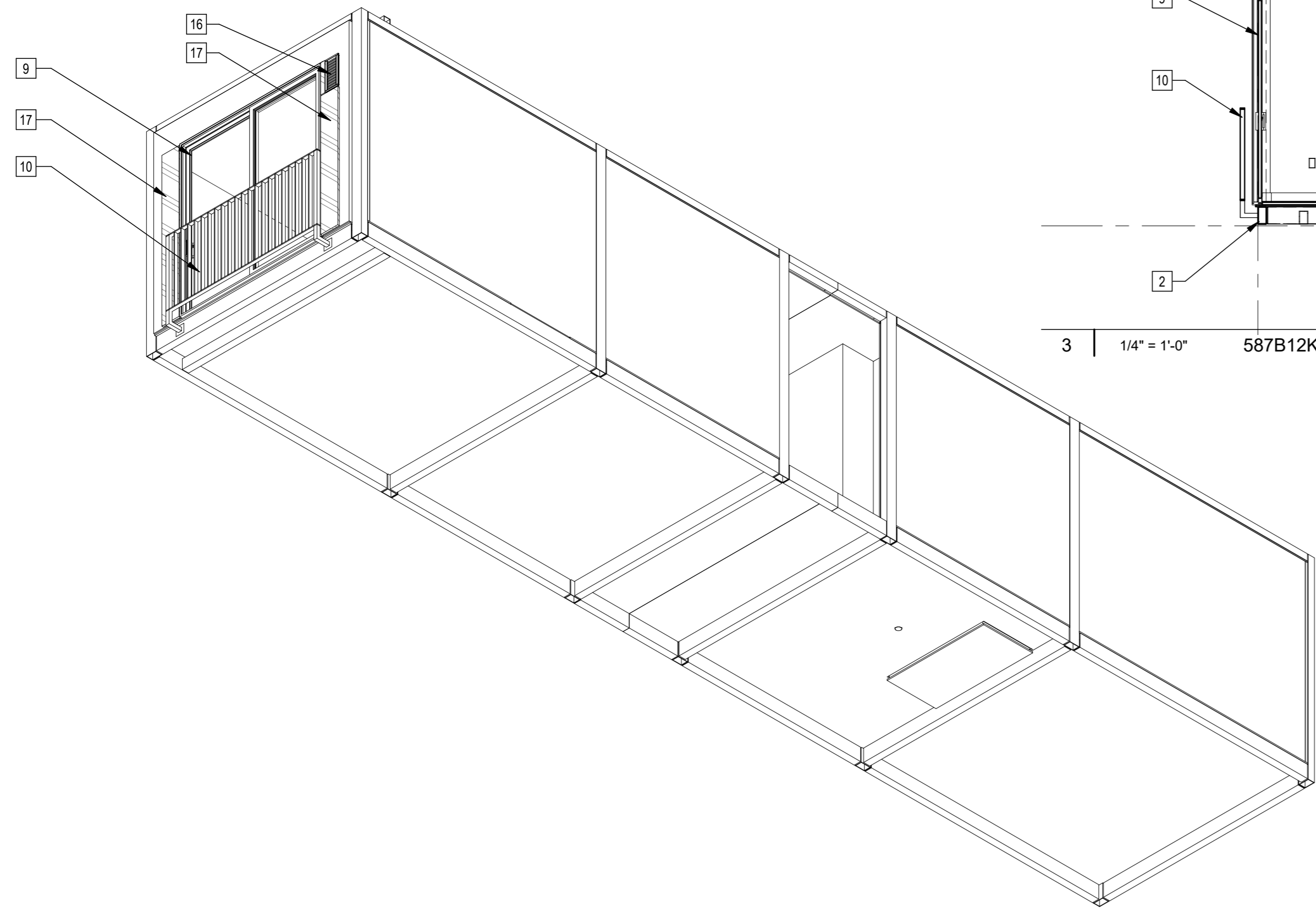

5 | 587B12K11 Axon NW

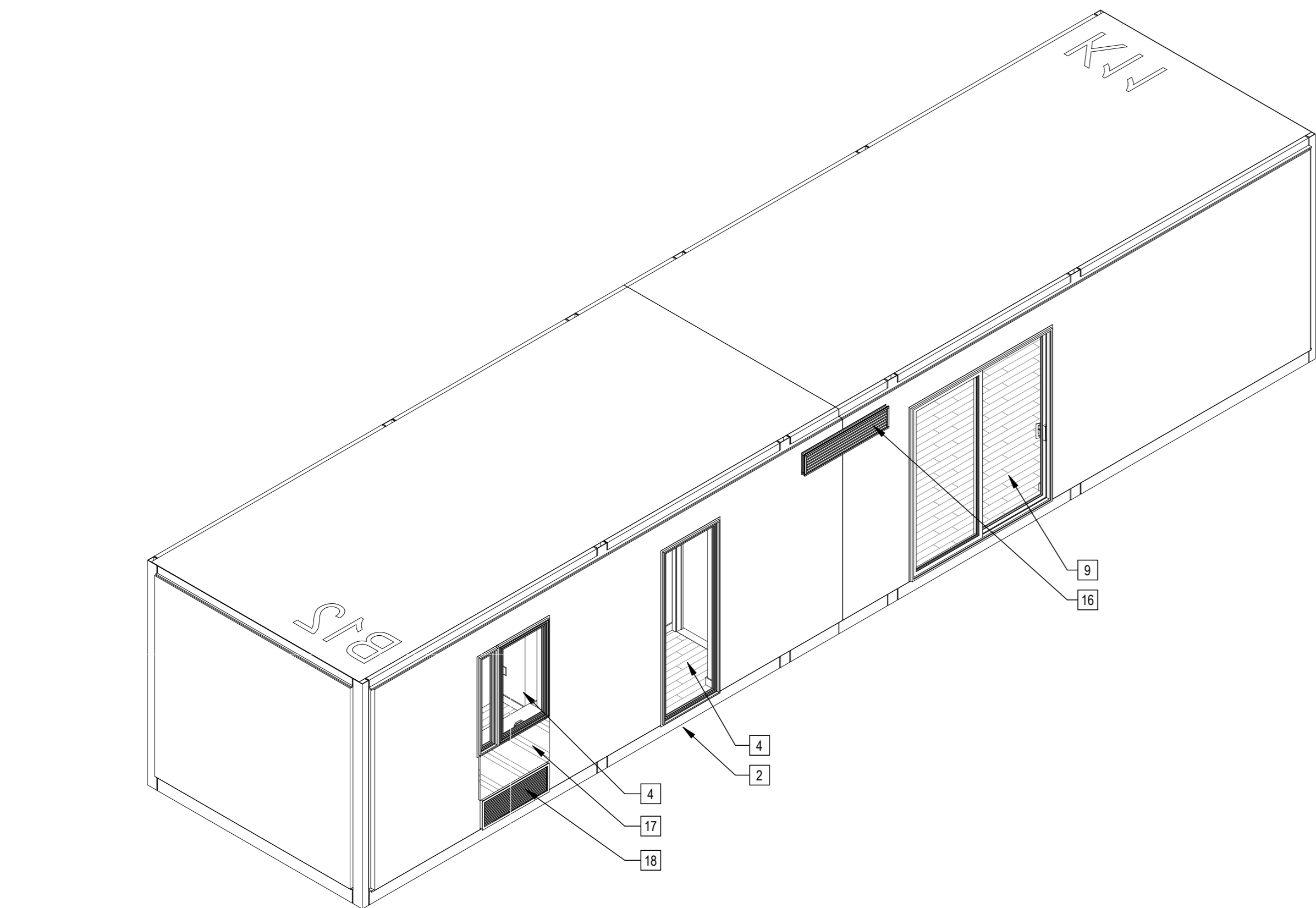

4 | 587B12K11 Axon

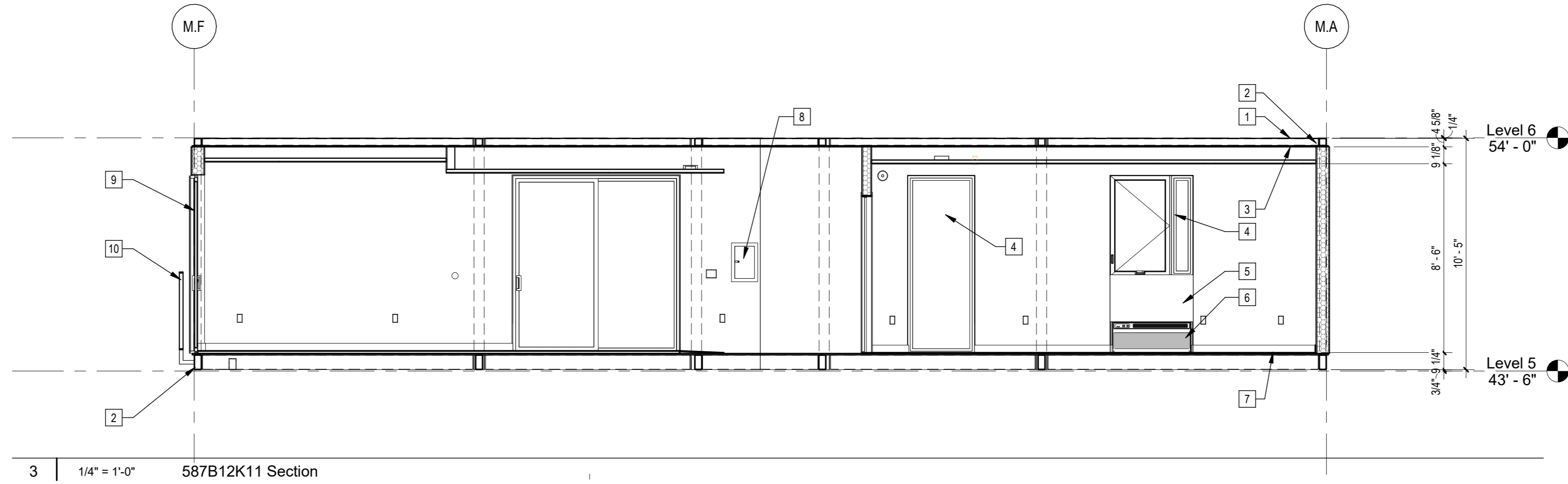

3 | 1/4" = 1'-0" 587B12K11 Section

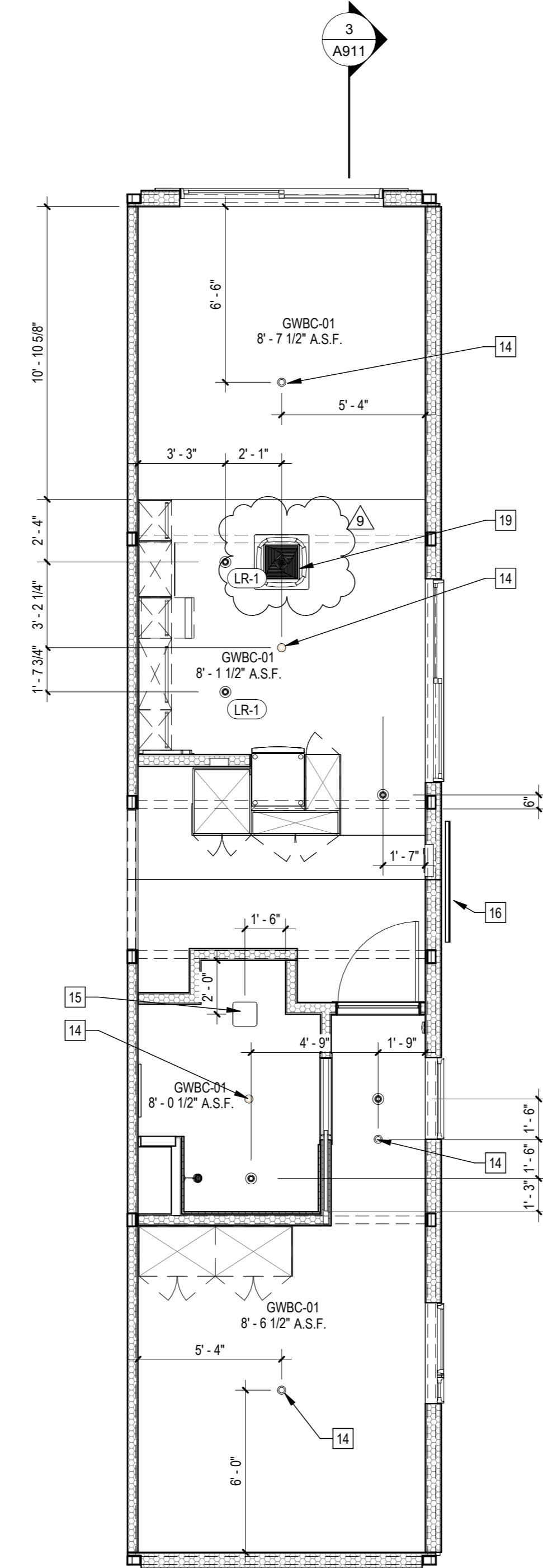

2 | 1/4" = 1'-0" 587B12K11 RCP

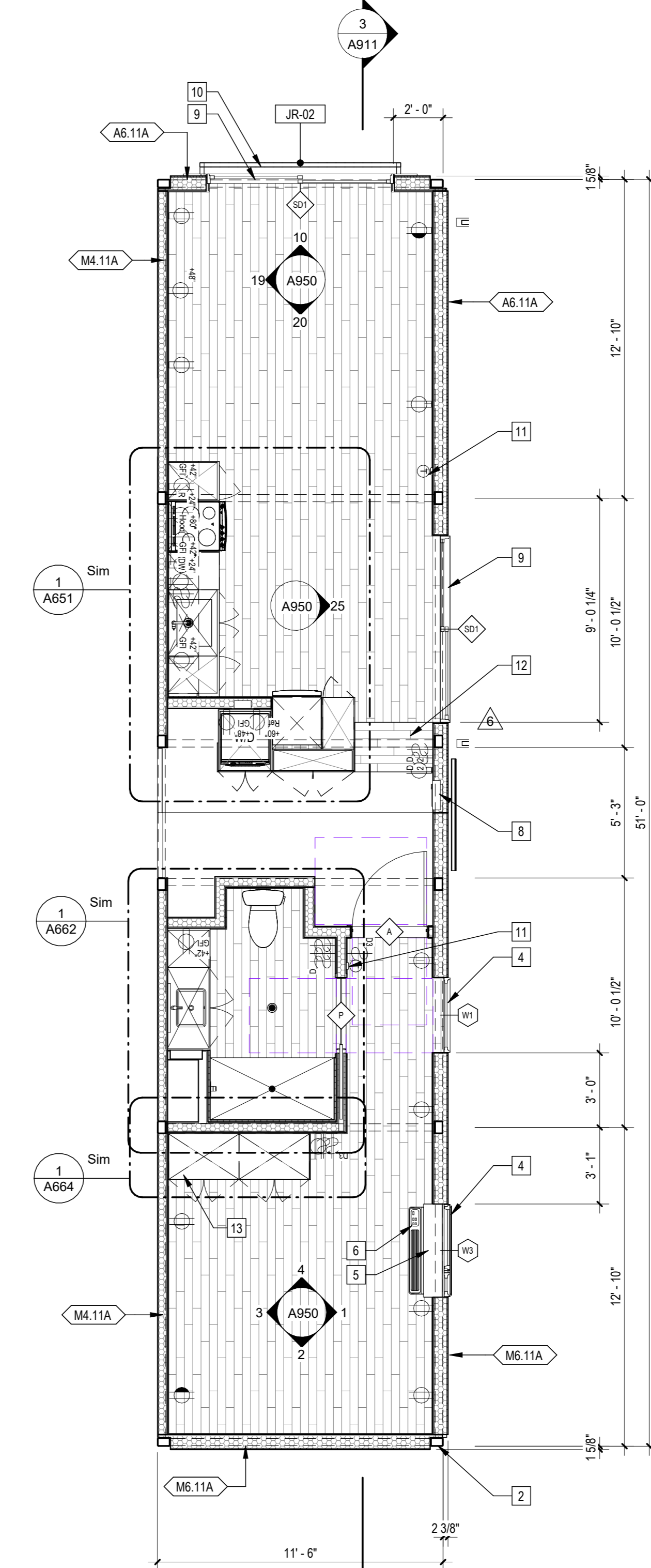

1 | 1/4" = 1'-0" 587B12K11 Plan

Sheet Keynotes

- 1 Modular diaphragm plate steel
- 2 Modular Steel Chassis. Refer to structural.
- 3 5/8" Type "X" Light-weight Gypsum Wallboard, Gypsum Association, or Approved Equal ESR-1338
- 4 Factory-installed window, refer to Window Schedule
- 5 PTAC Interior Painted MDF Enclosure
- 6 GE Self-Contained Heat Pump
- 7 3/4" thickness Structural Cement-Fiber Units, USG Structo-Crete Sheathing, ESR-1752 or Approved Equal. Refer to Zip-up Details
- 8 Dwelling Unit Power Distribution Panel
- 9 Factory-installed sliding glass door, refer to Door Schedule
- 10 42" high AFF Bolted Steel Juliet Guardrail
- 11 Wall-Mounted Thermostat
- 12 Sloped Luxury Vinyl Plank Flooring over Sloped Flooring Shim, by Traxx or approved equal, to form floor slope transition. Slope not to exceed 1:20
- 13 Built-in Wardrobe Casework
- 14 Ceiling-Recessed Concealed Fire Sprinkler, Refer to Fire Protection Drawings
- 15 Bathroom Exhaust Fan, vent to exterior. Fan shall be on humidistat control. Refer to Mechanical Plans
- 16 Stationary Wind-Driven Rain Intake Louver with insect screen. Verify minimum required free area. Refer to Mechanical Drawings
- 17 ACM rainscreen over Continuous Insulation. ACM color per elevations.
- 18 Extruded Aluminum Grille for GE Heat Pump unit, Model RA67, color to match window frames
- 19 Remote compressor for ductless, split-system heat pump

Note: These drawings represent the module prior to installation in the project. Areas that will be site-installed have been omitted for purposes of illustrating the module upon completion in the factory.

- 1. Overall module dimensions are from "face of casting" to "face of casting"
- 2. Refer to A702 for modular door and window types
- 3. Refer to A659 for wall type tag legend
- 4. Refer to A650 for Module Finish, Appliances, Plumbing Fixtures and Lighting Schedules
- 5. Refer to Structural Drawings for location of shearwalls

- Indicates Factory-Built Shearwall Location
- ▨ Lowered ceiling or soffit as indicated on plan

NTS Modular Plan Legend

b|ARCH
 Justin Brechtel, AIA
 6740 Hillpark Drive, #102
 Los Angeles, California, 90068
 310 908 2910
 justin.brechtel@gmail.com

WEST MODULAR MANUFACTURING
 Carretera Libre Tijuana - Mexicali 22219 Interior B
 Colonia Fidecosmeo El Florido
 Tijuana, Baja California C.P. 2224

REGISTERED ARCHITECT
 STATE OF CALIFORNIA
 C 29517

COPYRIGHT
 JUSTINBRECHTEL ARCHITECT
 ALL RIGHTS RESERVED © 2023

PROJECT TITLE
 2853 West Modular Apartments

PROJECT ADDRESS
 Joaquin Ostlander
 2853 South West Boulevard
 Los Angeles, CA 90016
 5050 - 011 - 022

REVISIONS

Rev. #	Date	Desc.
6	4/7/2023	VE Rev 2
9	11/1/2023	VE Rev 3

Plan Check Number: 21010-10000-02714
 Zoning Number: DIR 201 E289 TOC HCA

SHEET TITLE
 587B12K11

SHEET INFORMATION

PHASE: 2/01
 JOB NUMBER: As Indicated
 SCALE: 12/22/2023 1:18:45 PM
 DATE: Author
 DRAWN BY: Checker

PROJECT ADDRESS
 2853 West Modular Apartments
 HCD Plan Check Response

A911

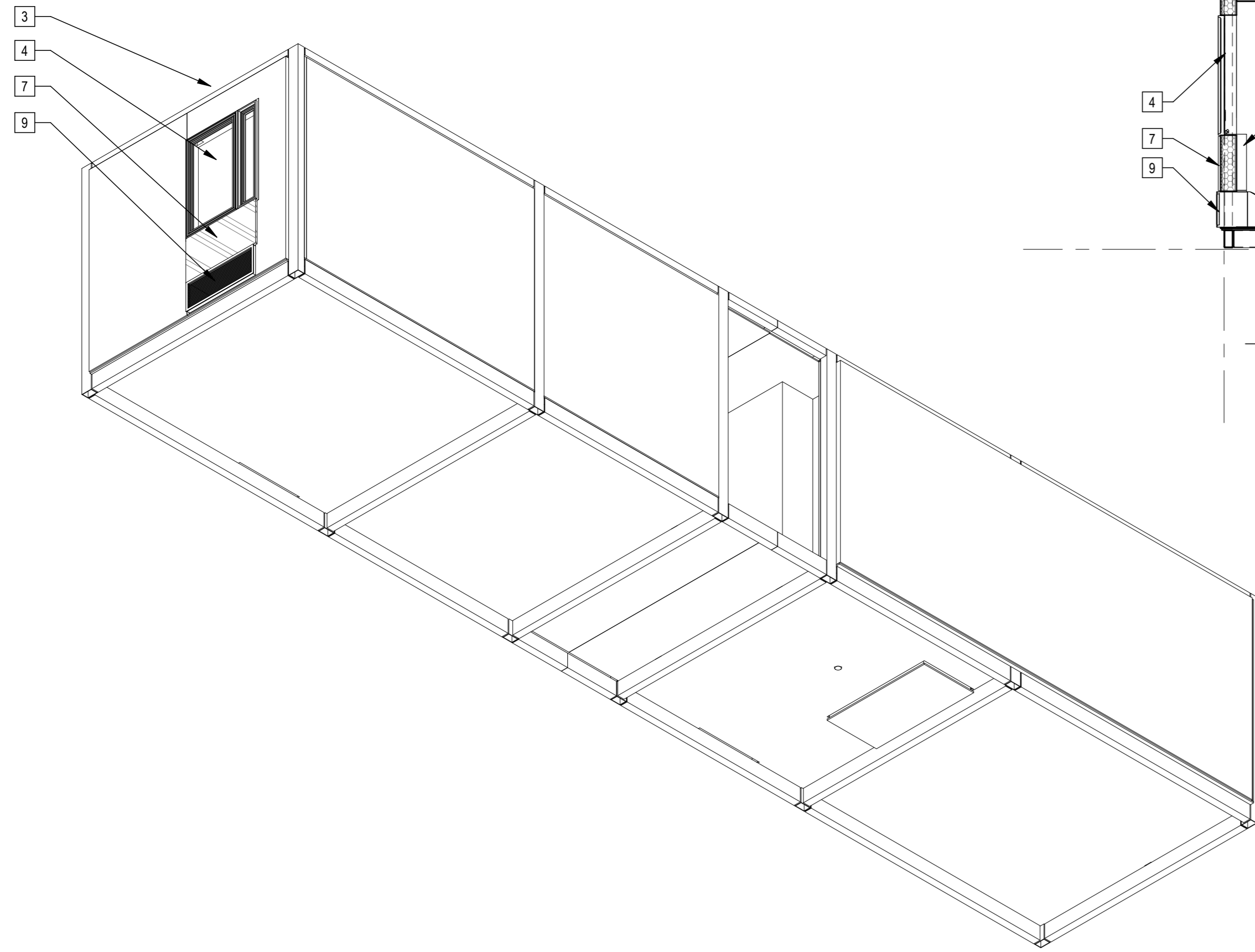

4 | 587B25B31 Axon NW

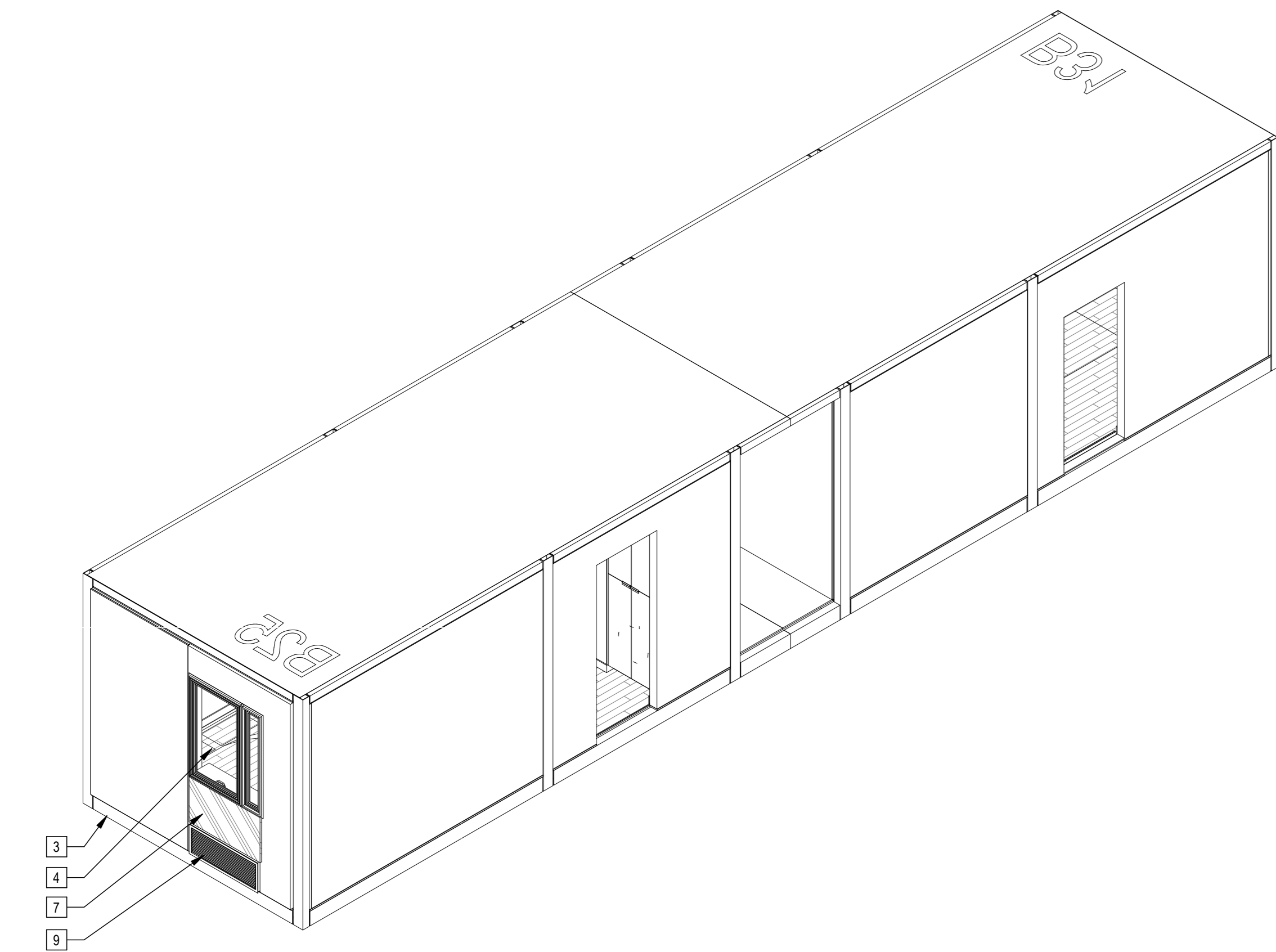

1 | 587B25B31 Axon

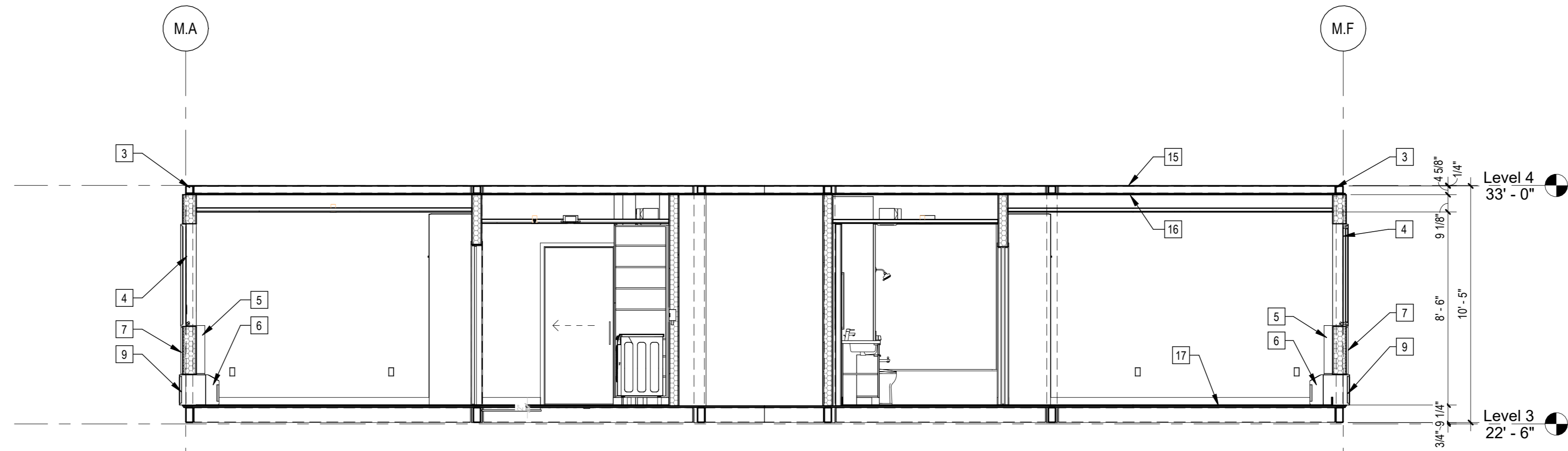

5 | 1/4" = 1'-0" 587B25B31 Section

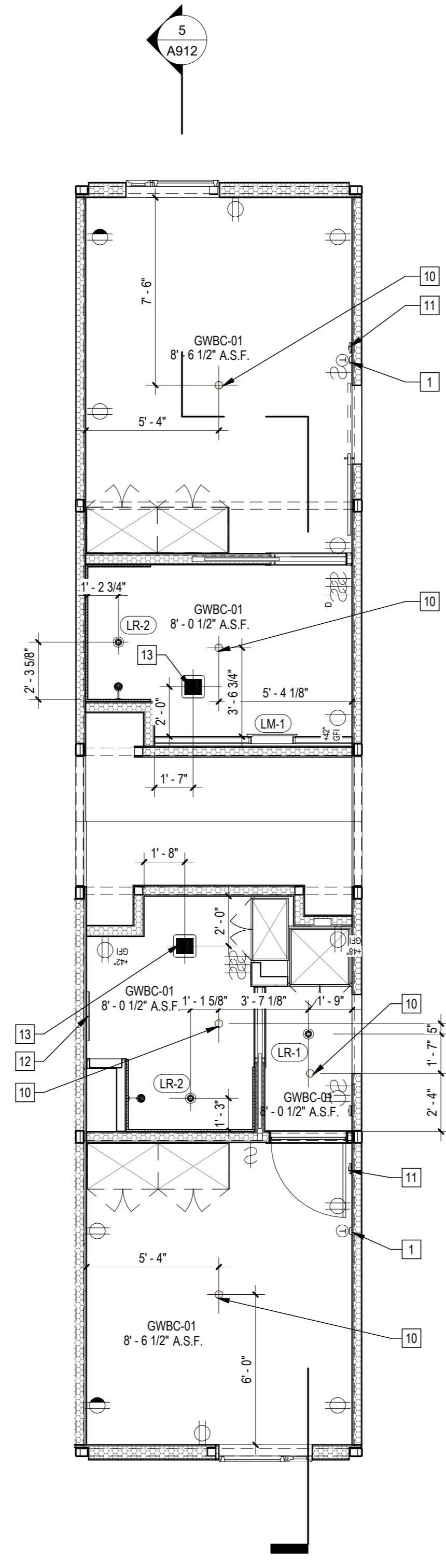

2 | 1/4" = 1'-0" 587B25B31 RCP

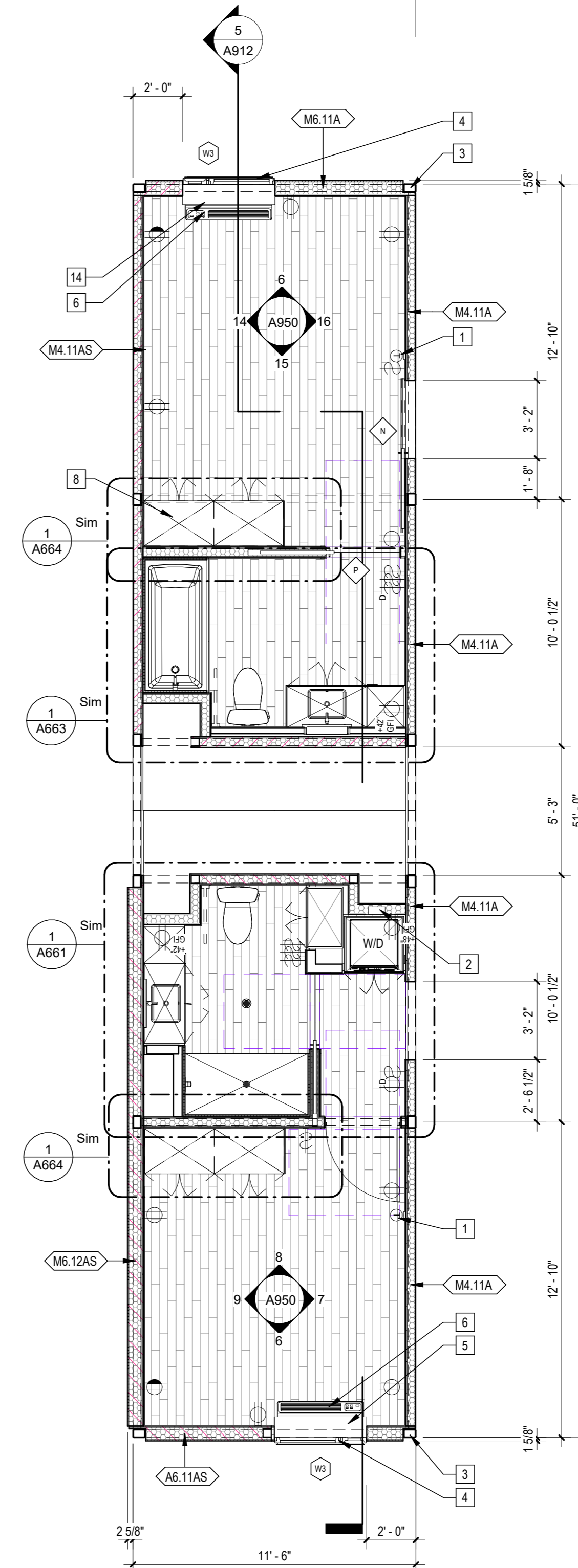

3 | 1/4" = 1'-0" 587B25B31 Enlarged Plan

Sheet Keynotes

- 1 Wall-Mounted Thermostat
- 2 Recessed Washer Hose Bibb
- 3 Modular Steel Chassis, Refer to structural.
- 4 Factory-installed window, refer to Window Schedule
- 5 PTAC Interior Painted MDF Enclosure
- 6 GE Self-Contained Heat Pump
- 7 ACM rainscreen over Continuous Insulation. ACM color per elevations.
- 8 Built-in Wardrobe Casework
- 9 Extruded Aluminum Grille for GE Heat Pump unit, Model RAG67, color to match window frames
- 10 Ceiling-Recessed Concealed Fire Sprinkler, Refer to Fire Protection Drawings
- 11 Fire Alarm refer to Fire Protection Drawings
- 12 Illuminated Mirror
- 13 Bathroom Exhaust Fan, vent to exterior. Fan shall be on humidistat control. Refer to Mechanical Plans
- 14 GE Insulated Through-Wall Sleeve, Model RAB81
- 15 Modular diaphragm plate steel
- 16 5/8" Type "X" Light-weight Gypsum Wallboard, Gypsum Association, or Approved Equal ESR-1338
- 17 3/4" thickness Structural Cement-Fiber Units, USG Struc-Crete Sheathing, ESR-1792 or Approved Equal. Refer to Zip-up Details

Note: These drawings represent the module prior to installation in the project. Areas that will be site-installed have been omitted for purposes of illustrating the module upon completion in the factory.

1. Overall module dimensions are from "face of casting" to "face of casting"
2. Refer to A702 for modular door and window types
3. Refer to A659 for wall type tag legend
4. Refer to A650 for Module Finish, Appliances, Plumbing Fixtures and Lighting Schedules
5. Refer to Structural Drawings for location of shearwalls

— Indicates Factory-Built Shearwall Location
 ▨ Lowered ceiling or soffit as indicated on plan

NTS Modular Plan Legend

ARCHITECT
b|ARCH
 Justin Brechtel, AIA
 6740 Hillpark Drive, #102
 Los Angeles, California, 90068
 310 908 2910
 justin.brechtel@gmail.com

MODULAR MANUFACTURER
WEST MODULAR MANUFACTURING
 Carretera Libre Tijuana - Mexicali 22219 Interior B
 Colonia Fidecosmeo El Florido
 Tijuana, Baja California C.P. 2224

REGISTERED ARCHITECT
 STATE OF CALIFORNIA
 C 29571

COPYRIGHT
 JUSTINBRECHTEL ARCHITECT
 ALL RIGHTS RESERVED © 2021
 THESE DRAWINGS AND ANY PARTS, COMPONENTS, REVISIONS, ERRATA AND OTHER INFORMATION CONTAINED HEREIN CONSTITUTE THE UNPUBLISHED WORK OF BRECHTEL ARCHITECTURE. ANY REPRODUCTION, DISTRIBUTION, SALE, PUBLICATION, OR OTHER USE OF THESE DRAWINGS WITHOUT THE WRITTEN PERMISSION OF BRECHTEL ARCHITECTURE SHALL BE PROHIBITED. ANY PART THEREOF SHALL BE REPRODUCED, COPIED, INCORPORATED, OR OTHERWISE USED IN ANY MANNER WITHOUT THE WRITTEN PERMISSION OF BRECHTEL ARCHITECTURE. BRECHTEL ARCHITECTURE SHALL BE CONTACTED WITHIN THE PROVINCE OF ANY PART THEREOF SHALL CONSTITUTE CONCLUSIVE EVIDENCE OF ACCEPTANCE OF THESE CONDITIONS.

PROJECT TITLE
2853 West Modular Apartments

PROJECT ADDRESS
 Joaquin Ostlander
 2853 South West Boulevard
 Los Angeles, CA 90016
 5050 - 011 - 022

PROJECT TITLE
2853 West Modular Apartments
 HCD Plan Check Response

REVISIONS

Rev. #	Date	Desc.

Plan Check Number 21010-10000-02714
 Zoning Number DIR 201 E2B9 TOC HCA
 SHEET TITLE SHEET INFORMATION
 587B25B31
 PHASE 2/01
 JOB NUMBER As indicated
 SCALE 12/22/2023 1:18:52 PM
 DRAWN BY Author
 CHECK BY

SHEET NUMBER
A912

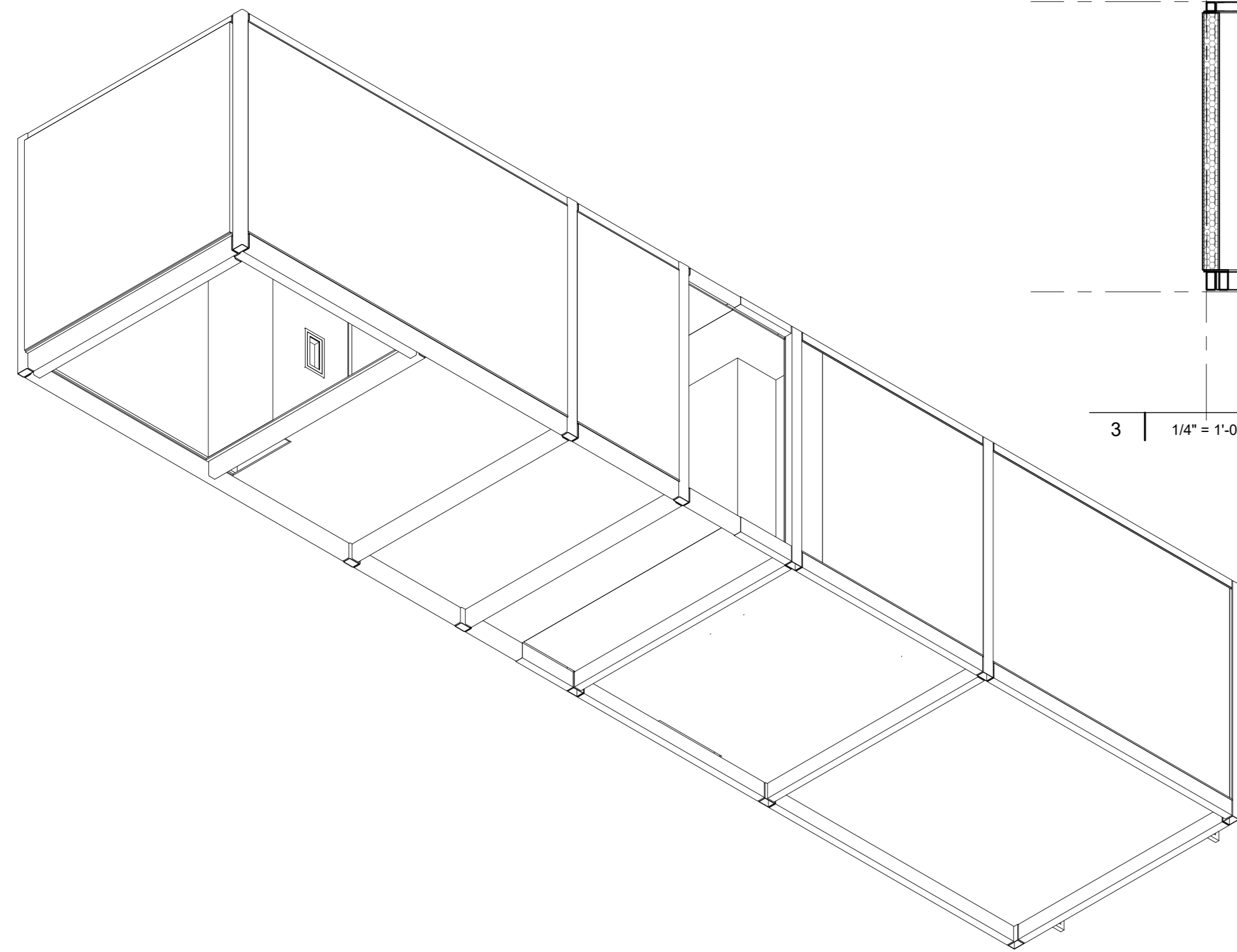

5 587K21E1 Axon NW

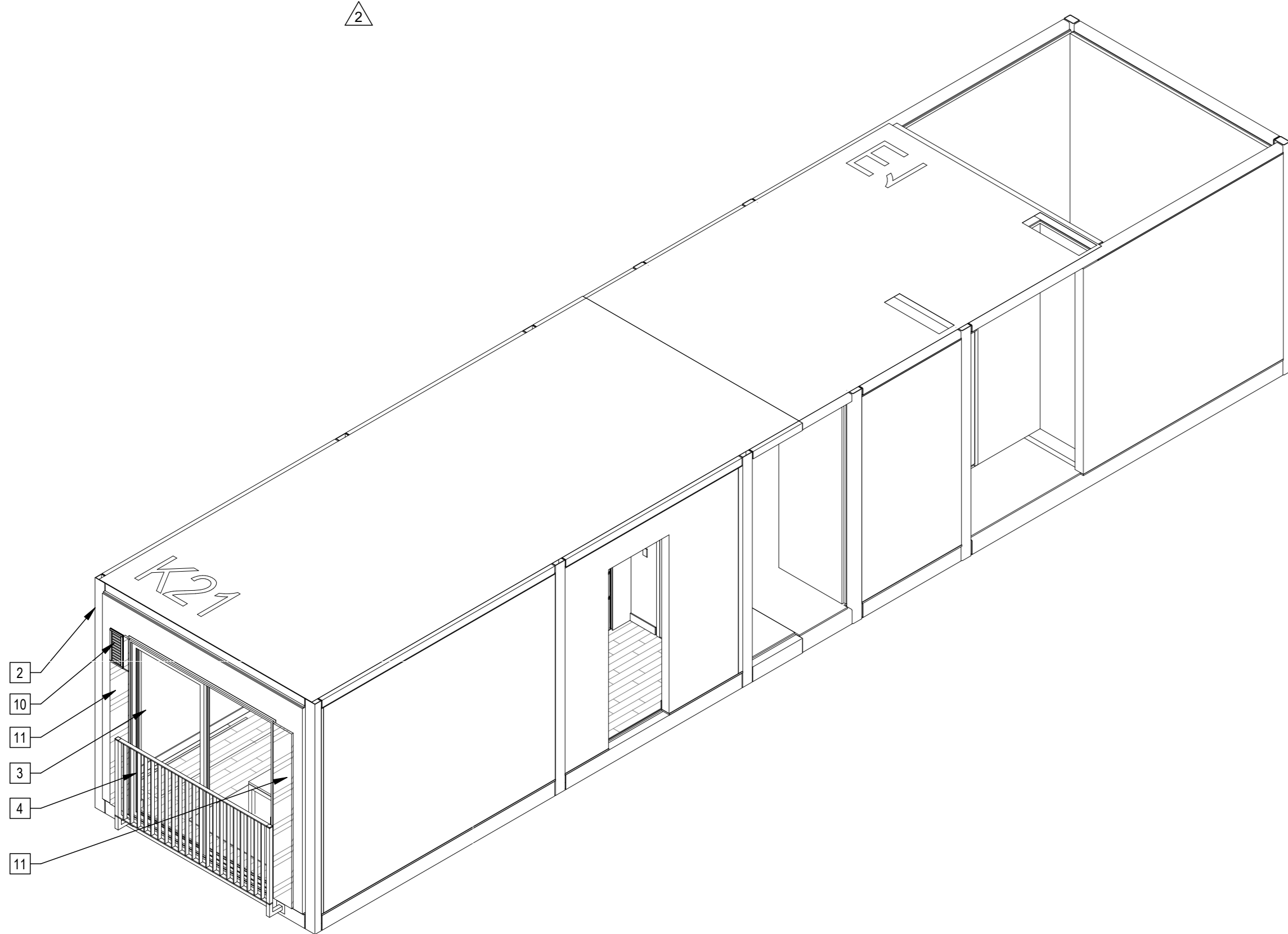

4 587K21E1 Axon

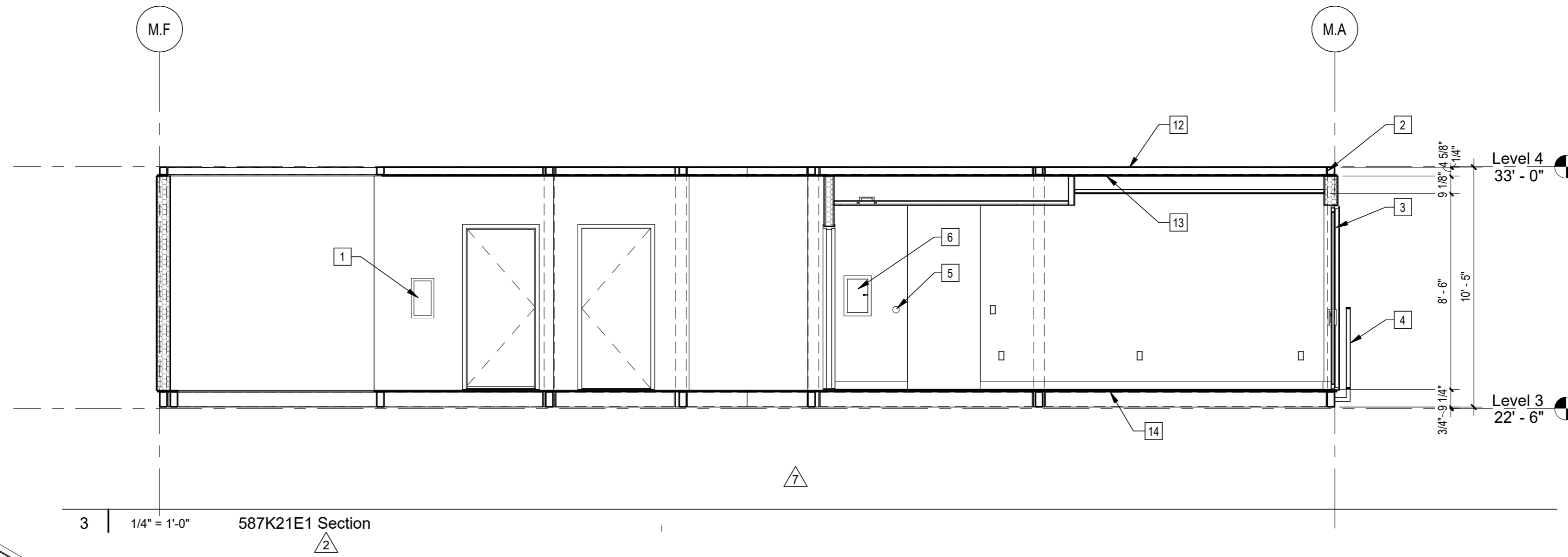

3 1/4" = 1'-0" 587K21E1 Section

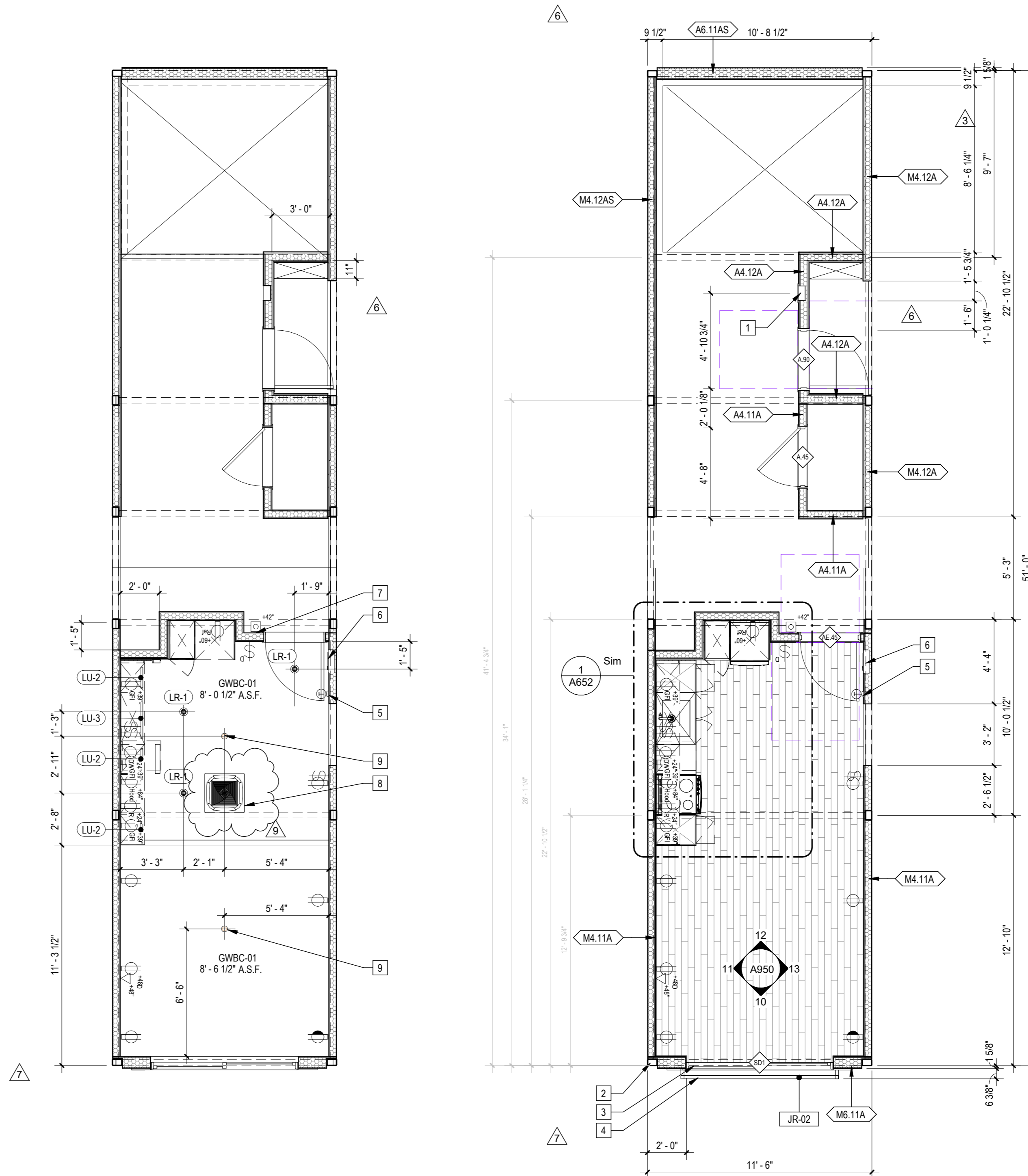

2 1/4" = 1'-0" 587K21E1 RCP

1 1/4" = 1'-0" 587K21E1 Plan

Sheet Keynotes

Rev. #	Date	Desc.
1		Recessed Portable Fire Extinguisher Cabinet
2	8/19/2022	Modular Steel Chassis, Refer to structural
3	12/10/2022	Factory-installed sliding glass door, refer to Door Schedule
4	4/10/2023	42" high AFF Bolted Steel Juliet Guardrail
5	5/22/2023	Wall-Mounted Thermostat
6		Dwelling Unit Power Distribution Panel
7		Dwelling Unit Door Bell @ 42" AFF
8	11/17/2023	Remote compressor for ductless, split-system heat pump
9		Ceiling-Recessed Concealed Fire Sprinkler, Refer to Fire Protection Drawings
10		Stationary Wind-Driven Rain Exhaust Louver with insect screen. Verify minimum required free area. Refer to Mechanical Drawings
11		ACM rainscreen over Continuous Insulation. ACM color per elevations.
12		Modular diaphragm plate steel
13		5/8" Type "X" Light-weight Gypsum Wallboard, Gypsum Association, or Approved Equal ESR-1338
14		3/4" thickness Structural Cement-Fiber Units, USG Structo-Crete Sheathing, ESR-1732 or Approved Equal. Refer to Zip-up Details

Note: These drawings represent the module prior to installation in the project. Areas that will be site-installed have been omitted for purposes of illustrating the module upon completion in the factory.

- Overall module dimensions are from "face of casting" to "face of casting"
- Refer to A702 for modular door and window types
- Refer to A650 for wall type tag legend
- Refer to A600 for Module Finish, Appliances, Plumbing Fixtures and Lighting Schedules
- Refer to Structural Drawings for location of shearwalls

- Indicates Factory-Built Shearwall Location
- Lowered ceiling or soffit as indicated on plan

NTS Modular Plan Legend

ARCHITECT
b|ARCH
 Justin Brechtel, AIA
 6740 Hillpark Drive, #102
 Los Angeles, California, 90068
 310 908 2910
 justin.brechtel@gmail.com

MODULAR MANUFACTURER
WEST MODULAR MANUFACTURING
 Carretera Libre Tijuana - Mexicali 22219 Interior B
 Colonia Fidecosmiso El Florida
 Tijuana, Baja California C.P. 2224

LICENCED ARCHITECT
 JUSTIN BRECHTEL
 C 29517
 103125
 RENEWAL
 STATE OF CALIFORNIA

COPYRIGHT
 JUSTIN BRECHTEL ARCHITECT
 ALL RIGHTS RESERVED © 2022-2021

PROJECT TITLE
2853 West Modular Apartments
 HCD Plan Check Response

PROJECT ADDRESS
 Joaquin Ostlander
 2853 South West Boulevard
 Los Angeles, CA 90016
 5050 - 011 - 022

Rev. #	Date	Desc.
2	8/19/2022	LADBS Review 2 & HCD Plan Review 1
3	12/10/2022	VE Revisions
4	4/10/2023	VE Rev 2
7	5/22/2023	LAD Review
9	11/17/2023	VE Rev 3

Plan Check Number 21010-10000-02714
 Zoning Number DIR 201 E289 TOC HCA

PHASE	JOB NUMBER	SCALE	DATE	DRAWN BY	CHECKER
	2101	As Indicated	12/22/2023	1:18:57 PM	Author

SHEET NUMBER
A913

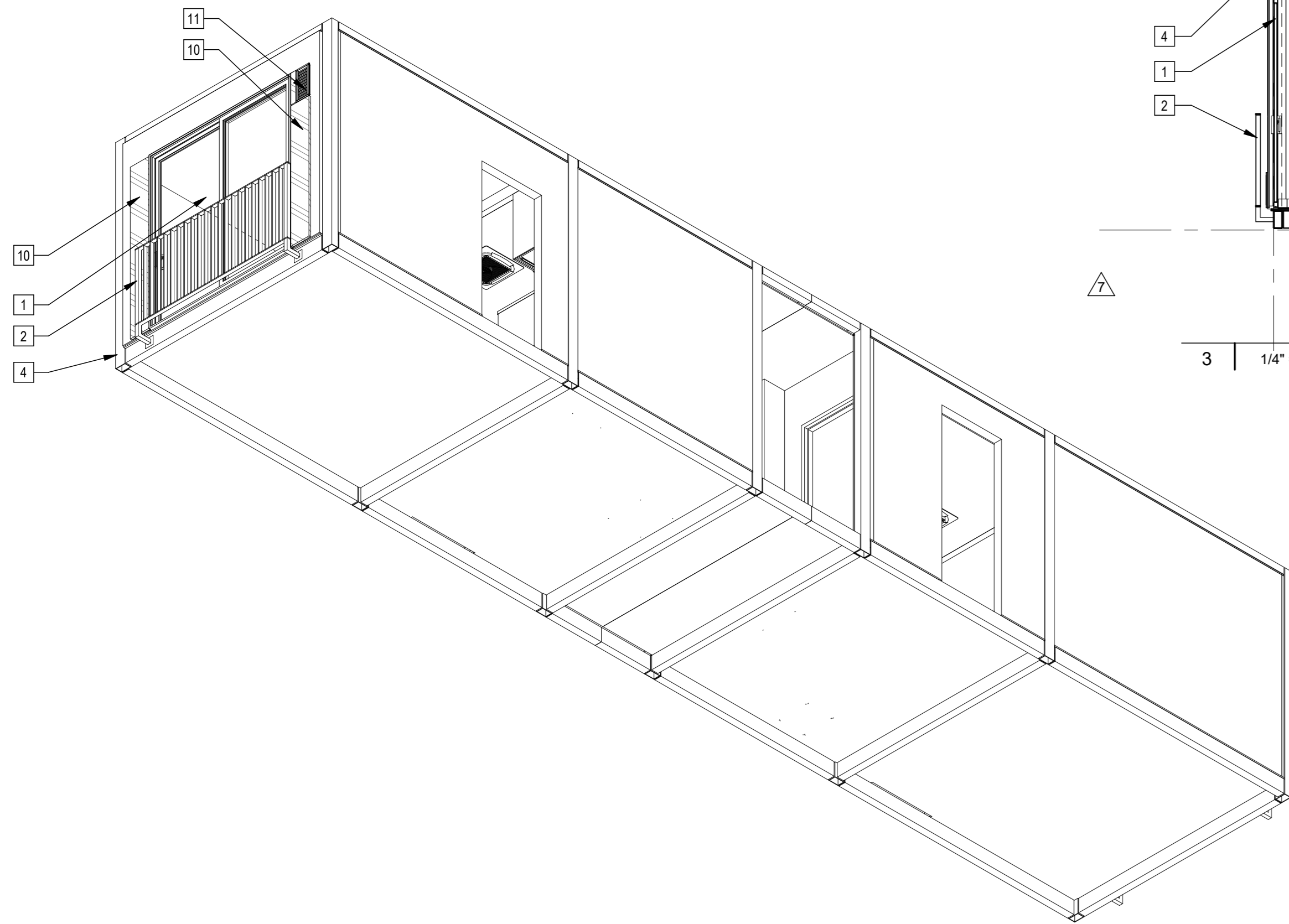

5 | 587K22K22 Axon NW

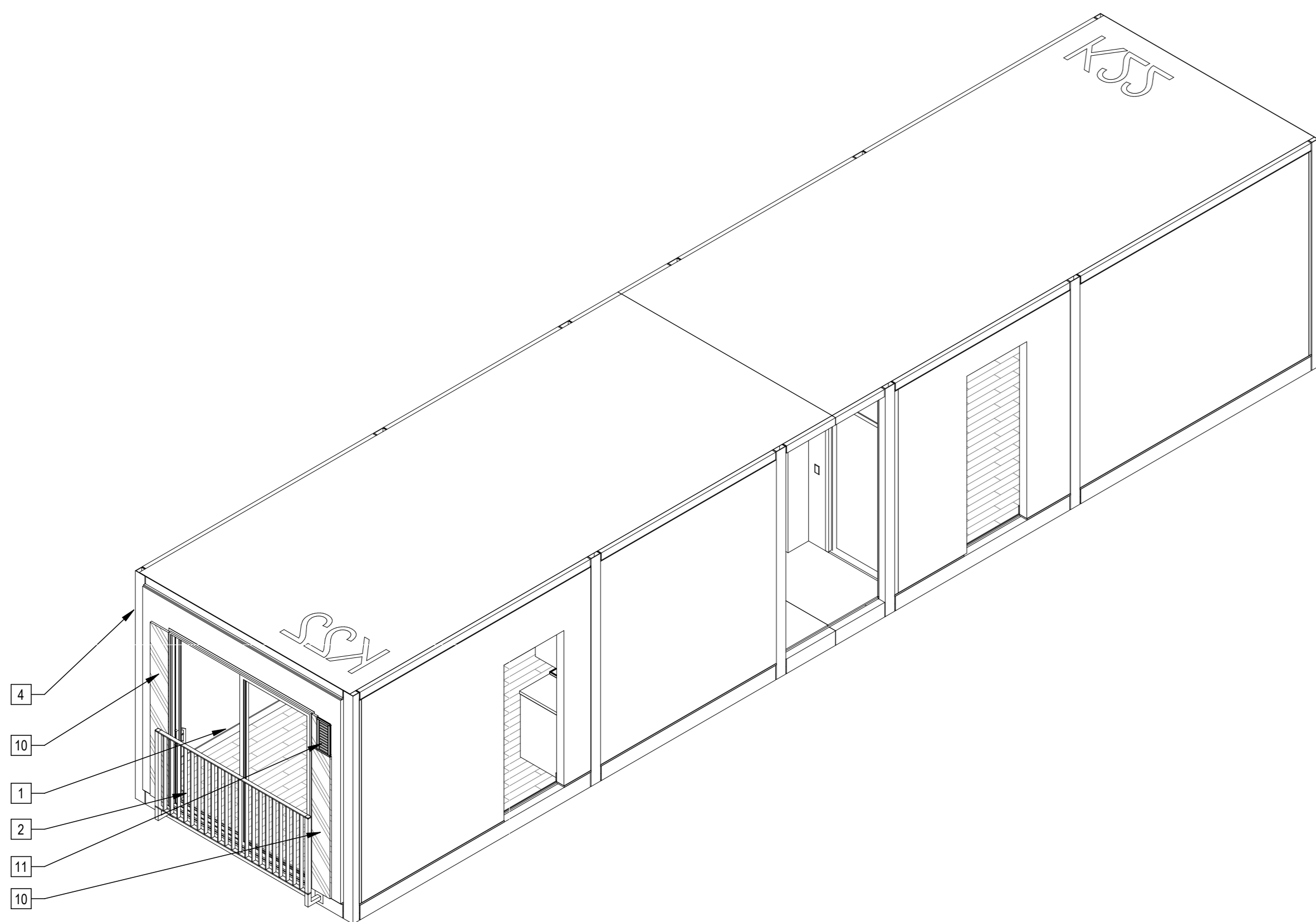

4 | 587K22K22 Axon

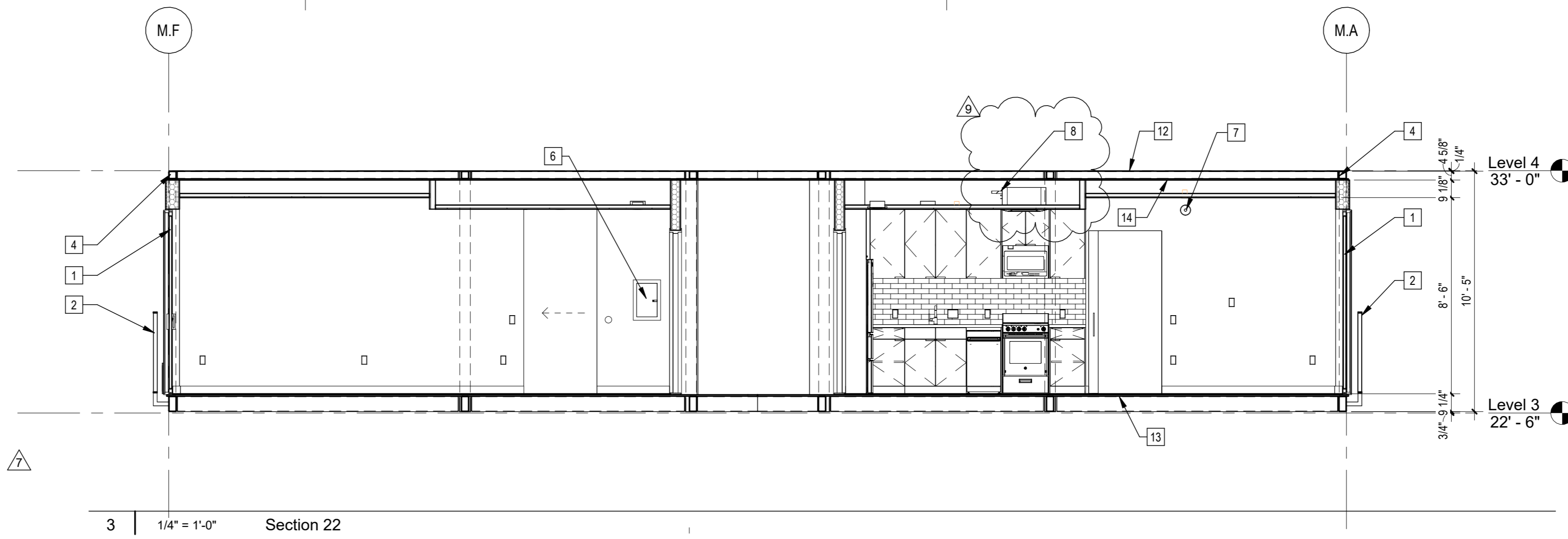

3 | 1/4" = 1'-0" Section 22

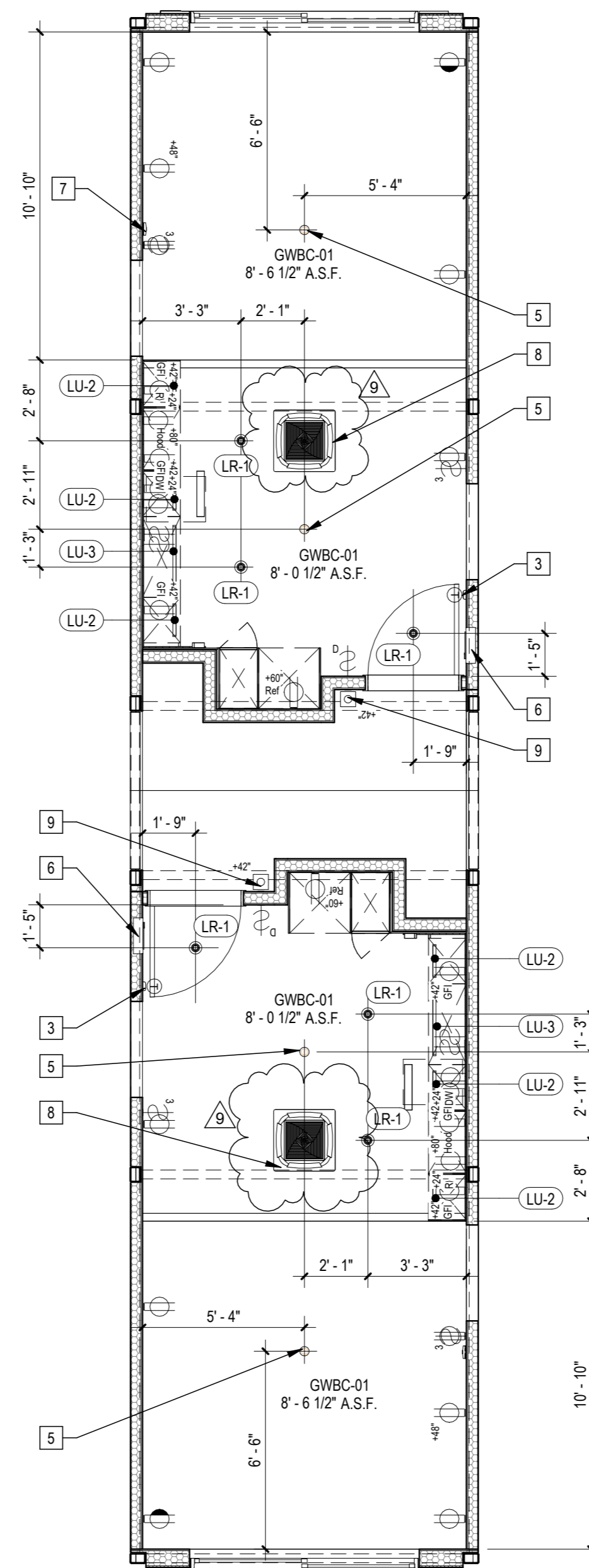

2 | 1/4" = 1'-0" 587K22K22 RCP

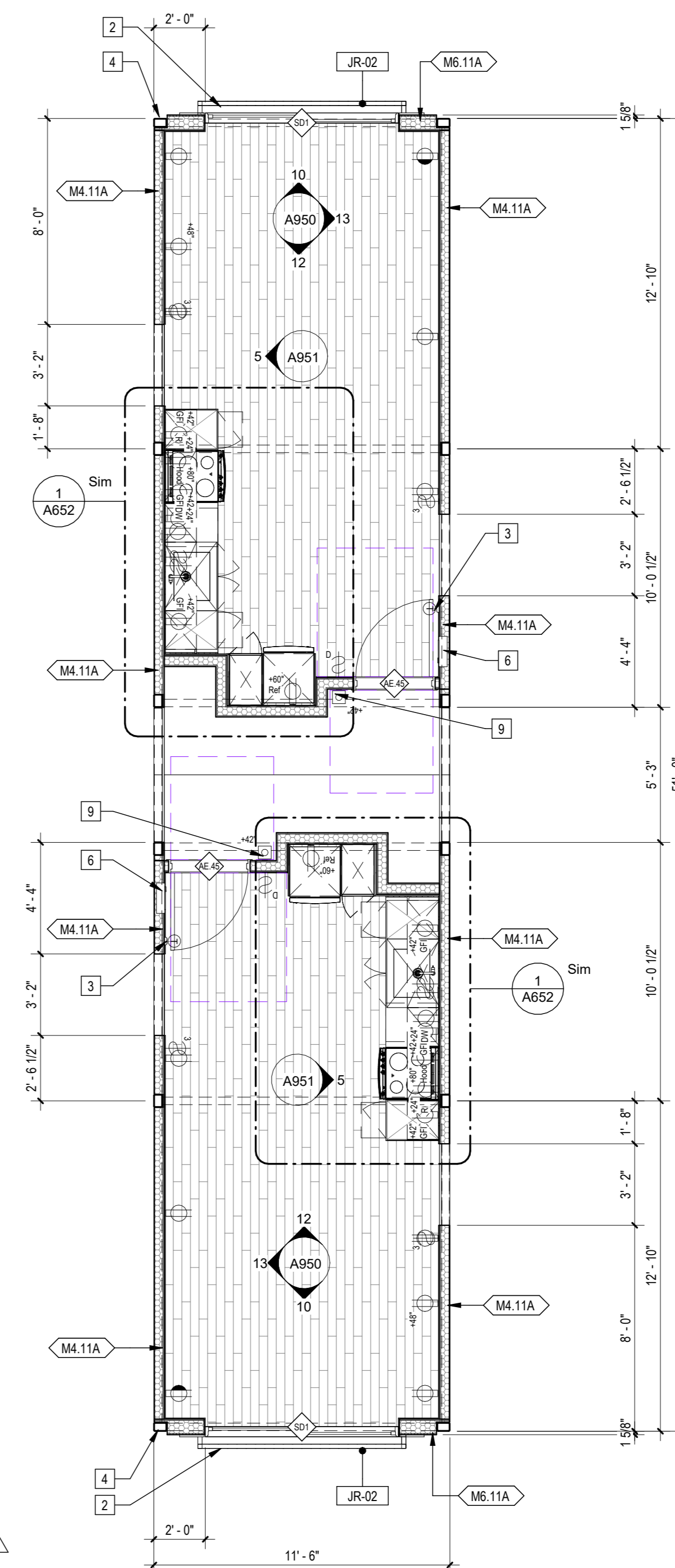

1 | 1/4" = 1'-0" 587K22K22 Plan

Sheet Keynotes

- 1 Factory-installed sliding glass door, refer to Door Schedule
- 2 42" high AFF Bolted Steel Juliet Guardrail
- 3 Wall-Mounted Thermostat
- 4 Modular Steel Chassis, Refer to structural
- 5 Ceiling-Recessed Concealed Fire Sprinkler, Refer to Fire Protection Drawings
- 6 Dwelling Unit Power Distribution Panel
- 7 Fire Alarm refer to Fire Protection Drawings
- 8 Remote compressor for ductless, split-system heat pump
- 9 Dwelling Unit Door Bell @ 42" AFF
- 10 ACM rainscreen over Continuous Insulation, ACM color per elevations.
- 11 Stationary Wind-Driven Rain Exhaust Lower with insect screen. Verify minimum required free area. Refer to Mechanical Drawings
- 12 Modular diaphragm plate steel
- 13 3/4" thickness Structural Cement-Fiber Units, USG Struco-Crete Sheathing, ESR-1792 or Approved Equal. Refer to Zip-up Details
- 14 5/8" Type "X" Light-weight Gypsum Wallboard, Gypsum Association, or Approved Equal ESR-1338

Note: These drawings represent the module prior to installation in the project. Areas that will be site-installed have been omitted for purposes of illustrating the module upon completion in the factory.

1. Overall module dimensions are from "face of casting" to "face of casting"
2. Refer to A702 for modular door and window types
3. Refer to A950 for wall type tag legend
4. Refer to A650 for Module Finish, Appliances, Plumbing Fixtures and Lighting Schedules
5. Refer to Structural Drawings for location of shearwalls

- Indicates Factory-Built Shearwall Location
- Lowered ceiling or soffit as indicated on plan

NTS Modular Plan Legend



COPYRIGHT
 JUSTIN BRECHTEL, ARCHITECT
 ALL RIGHTS RESERVED © 2022-2021
 THESE DRAWINGS AND SPECIFICATIONS, MANUFACTURING INSTRUCTIONS, TRADE AND FINISH INFORMATION CONTAINED HEREIN CONSTITUTE THE UNPUBLISHED WORK OF BRECHTEL ARCHITECTURE. ANY REPRODUCTION, COPIING, OR TRANSMISSION OF THESE DRAWINGS OR SPECIFICATIONS WITHOUT THE WRITTEN PERMISSION OF BRECHTEL ARCHITECTURE IS STRICTLY PROHIBITED. ANY REPRODUCTION, COPIING, OR TRANSMISSION OF THESE DRAWINGS OR SPECIFICATIONS WITHOUT THE WRITTEN PERMISSION OF BRECHTEL ARCHITECTURE SHALL BE CONSIDERED A VIOLATION OF THE COPYRIGHT LAWS OF THE UNITED STATES OF AMERICA AND SHALL BE SUBJECT TO LEGAL ACTION. BRECHTEL ARCHITECTURE SHALL BE RESPONSIBLE FOR THE PROTECTION OF THESE DRAWINGS AND SPECIFICATIONS. BRECHTEL ARCHITECTURE SHALL BE RESPONSIBLE FOR THE PROTECTION OF THESE DRAWINGS AND SPECIFICATIONS.

PROJECT TITLE
2853 West Modular Apartments
 HCD Plan Check Response
 PROJECT ADDRESS
 2853 South West Boulevard
 Los Angeles, CA 90016
 5050 - 011 - 022

REVISIONS	Rev. #	Date	Desc.
	7	5/22/2023	LAMD Revision
	9	11/11/2023	VE Rev 3

Plan Check Number 21010-10000-02714
 Zoning Number DIR 201 E289 TOC HCA

SHEET TITLE
 SHEET INFORMATION
 SHEET NUMBER
 587K22K22
 PHASE
 JOB NUMBER
 SCALE
 DATE
 2/01
 As Indicated
 12/22/2023 1:19:06 PM
 DRAWN BY
 Author
 CHECK BY
 Checker

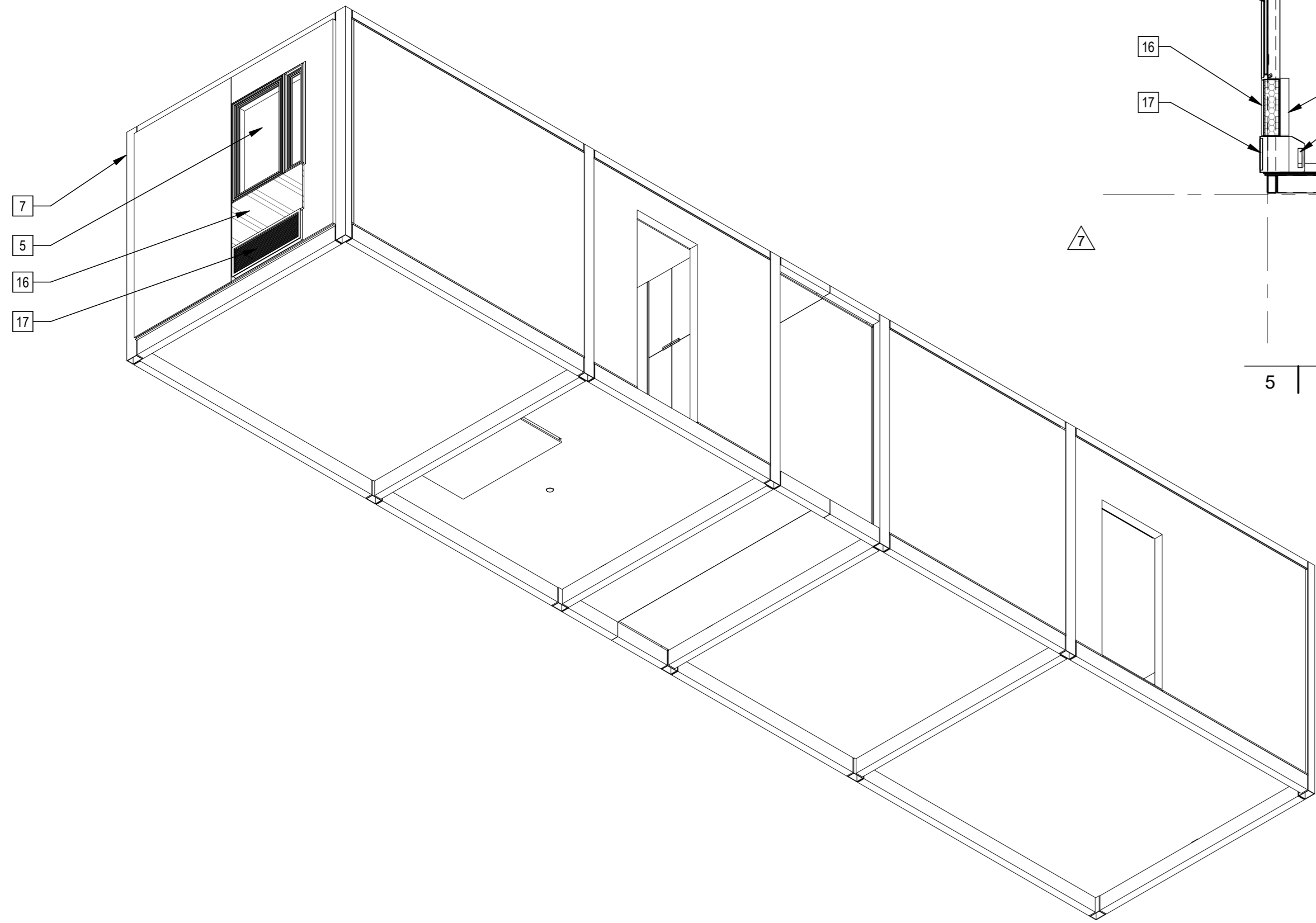

4 | 587B21B31 Axon NW

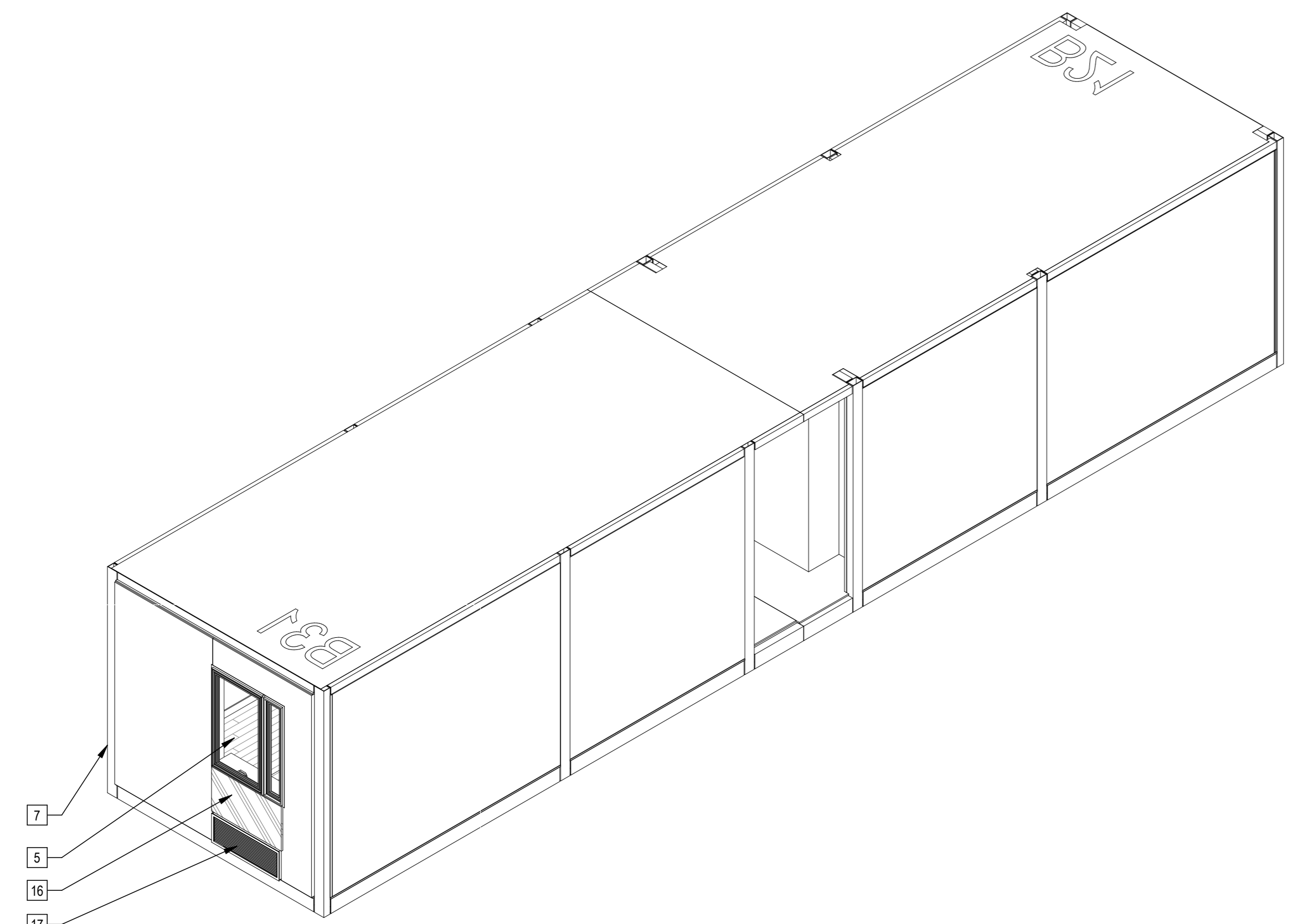

3 | 587B21B31 Axon

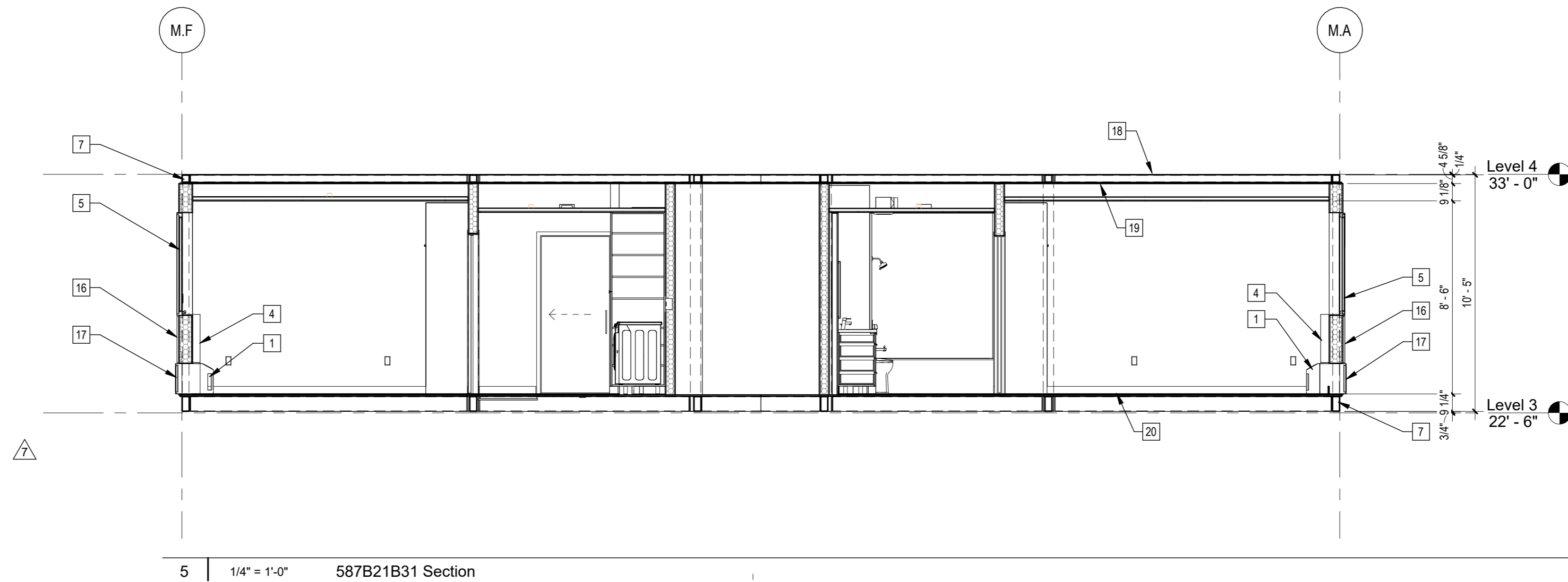

5 | 1/4" = 1'-0" 587B21B31 Section

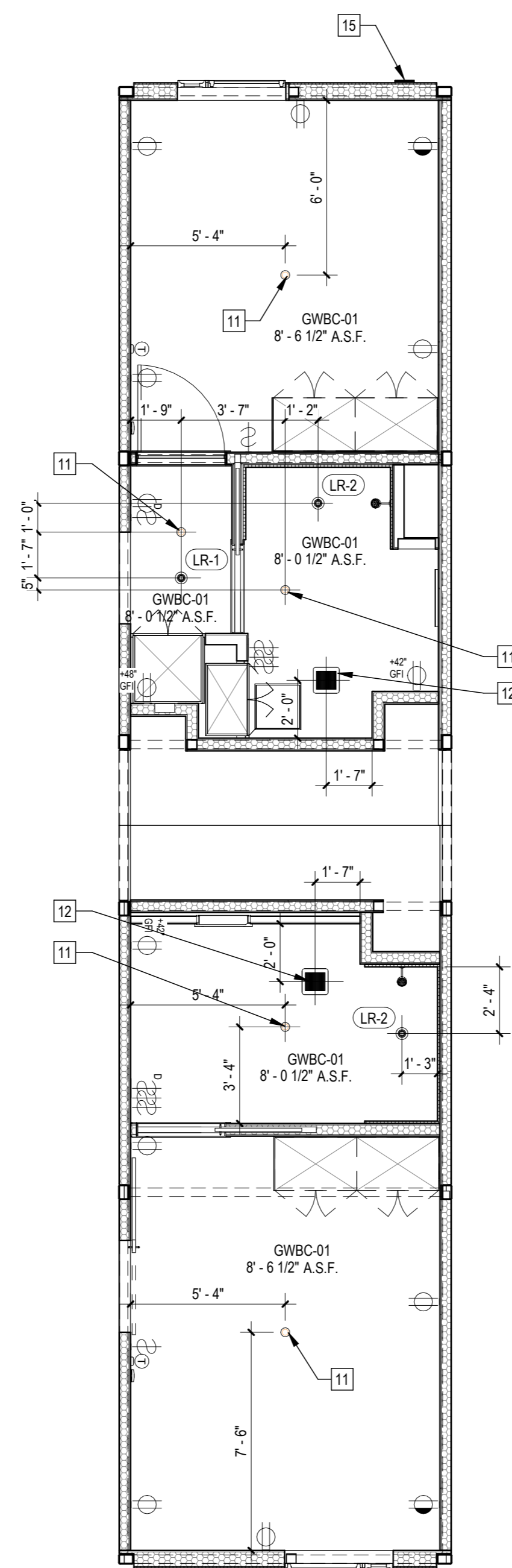

1 | 1/4" = 1'-0" 587B21B31 RCP

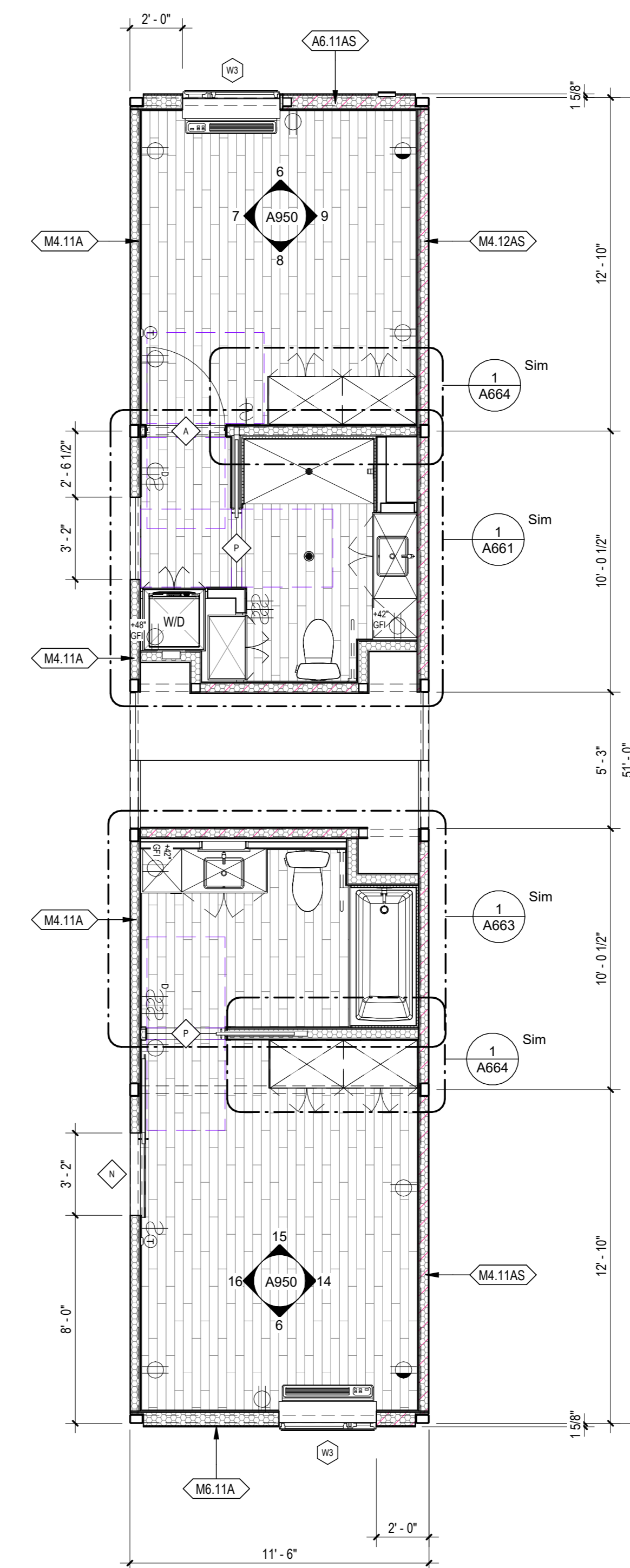

2 | 1/4" = 1'-0" 587B21B31 Plan

Sheet Keynotes

1	GE Self-Contained Heat Pump
4	PTAC Interior Painted MDF Enclosure
5	Factory-installed window, refer to Window Schedule
7	Modular Steel Chassis, Refer to structural.
11	Ceiling-Recessed Concealed Fire Sprinkler, Refer to Fire Protection Drawings
12	Bathroom Exhaust Fan, vent to exterior. Fan shall be on humidistat control. Refer to Mechanical Plans
15	Stationary Wind-Driven Rain Intake Louver with insect screen. Verify minimum required free area. Refer to Mechanical Drawings
16	ACM rainscreen over Continuous Insulation. ACM color per elevations.
17	Extruded Aluminum Grille for GE Heat Pump unit, Model RA67, color to match window frames
18	Modular diaphragm plate steel
19	5/8" Type "X" Light-weight Gypsum Wallboard, Gypsum Association, or Approved Equal ESR-1338
20	3/4" thickness Structural Cement-Fiber Units, USG Structo-Crete Sheathing, ESR-1792 or Approved Equal. Refer to Zip-up Details

Note: These drawings represent the module prior to installation in the project. Areas that will be site-installed have been omitted for purposes of illustrating the module upon completion in the factory.

- Overall module dimensions are from "face of casting" to "face of casting".
- Refer to A702 for modular door and window types
- Refer to A259 for wall type tag legend
- Refer to A650 for Module Finish, Appliances, Plumbing Fixtures and Lighting Schedules
- Refer to Structural Drawings for location of shearwalls

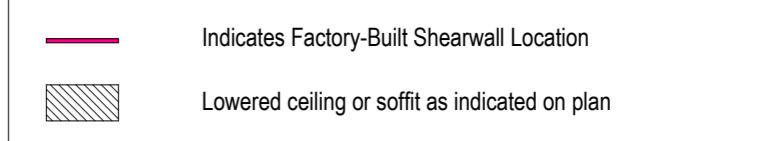

NTS Modular Plan Legend



COPYRIGHT
 JUSTIN BRECHTEL, ARCHITECT
 ALL RIGHTS RESERVED © 2022-2021
 THESE DRAWINGS AND SPECIFICATIONS, MANUFACTURING INSTRUCTIONS, FINISH AND OTHER INFORMATION CONTAINED HEREIN CONSTITUTE THE UNPUBLISHED WORK OF BRECHTEL ARCHITECTS AND SHALL BE REPRODUCED, COPIED, INCORPORATED, DISSEMINATED, SOLD, PUBLISHED, OR OTHERWISE TRANSMITTED IN ANY FORM OR BY ANY MEANS, WITHOUT THE WRITTEN CONSENT OF BRECHTEL ARCHITECTS. ANY SUCH REPRODUCTION OR TRANSMISSION WITHOUT THE WRITTEN CONSENT OF BRECHTEL ARCHITECTS SHALL BE AT THE REPRODUCER'S OR TRANSMITTER'S SOLE RISK AND WITHOUT LIABILITY TO BRECHTEL ARCHITECTS.

PROJECT TITLE
2853 West Modular Apartments
 HCD Plan Check Response

PROJECT ADDRESS
 Joaquin Ostlander
 2853 South West Boulevard
 Los Angeles, CA 90016
 5050 - 011 - 022

REVISIONS

Rev. #	Date	Desc.
7	5/22/2023	LAHD Revision

Plan Check Number: 21010-10000-02714
 Zoning Number: DIR 201 E289 TOC HCA

SHEET TITLE
 587B21B31

SHEET INFORMATION

PHASE: 2/01
 JOB NUMBER: As Indicated
 SCALE: 12/22/2023 1:19:13 PM
 DATE: Author
 DRAWN BY: Checker

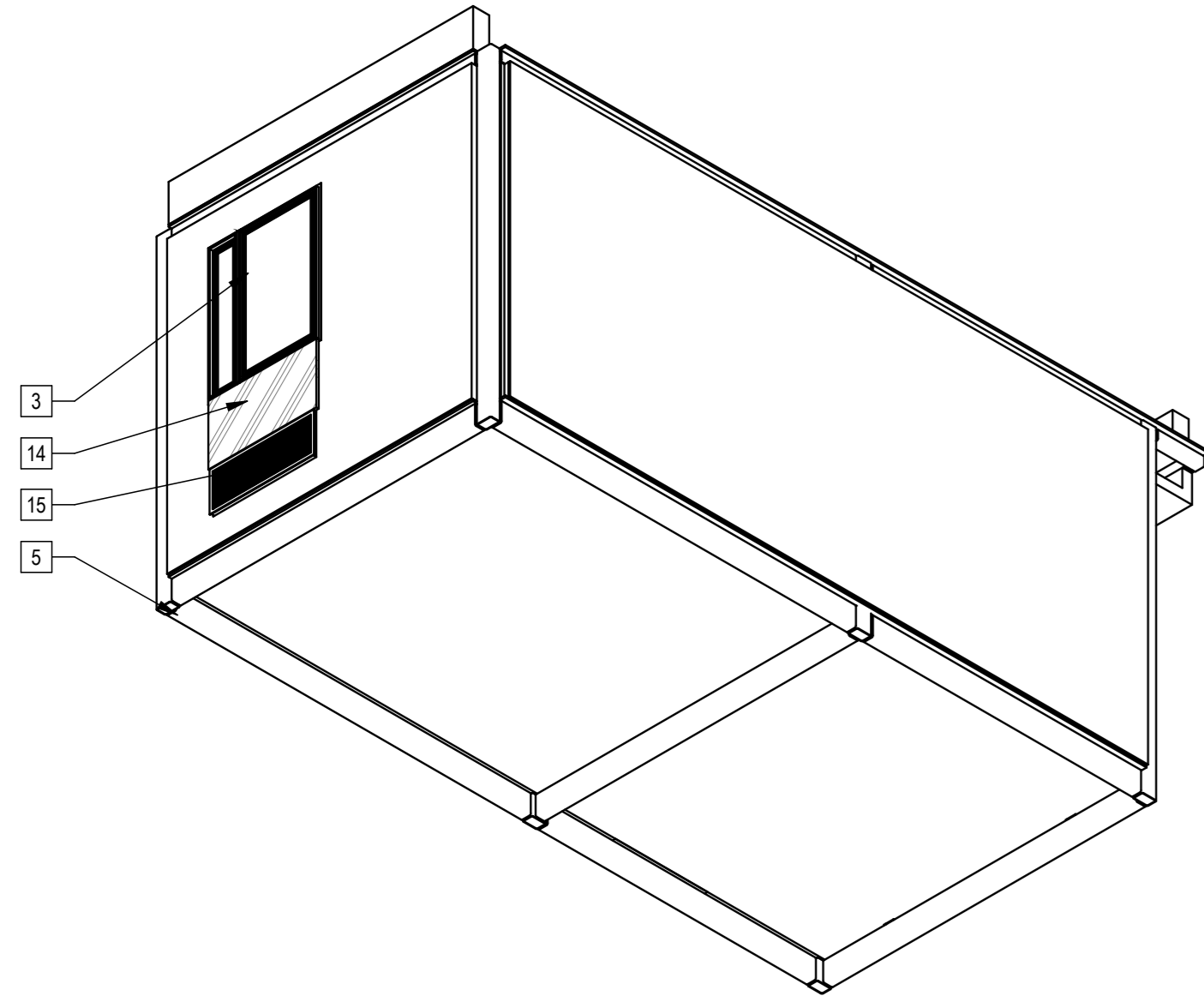

4 | 293B22 NW Axon

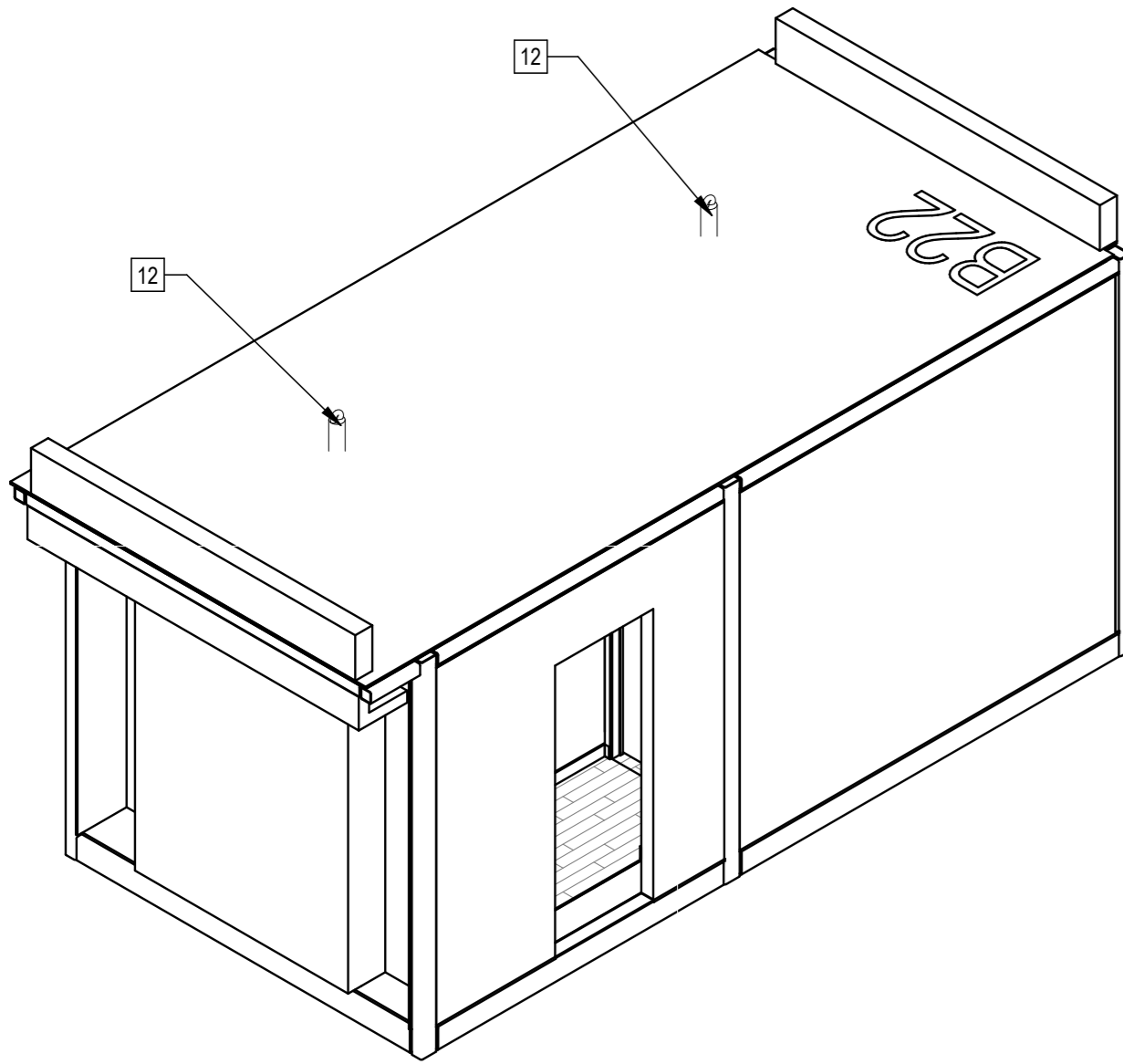

2 | 293B22 SE Axon

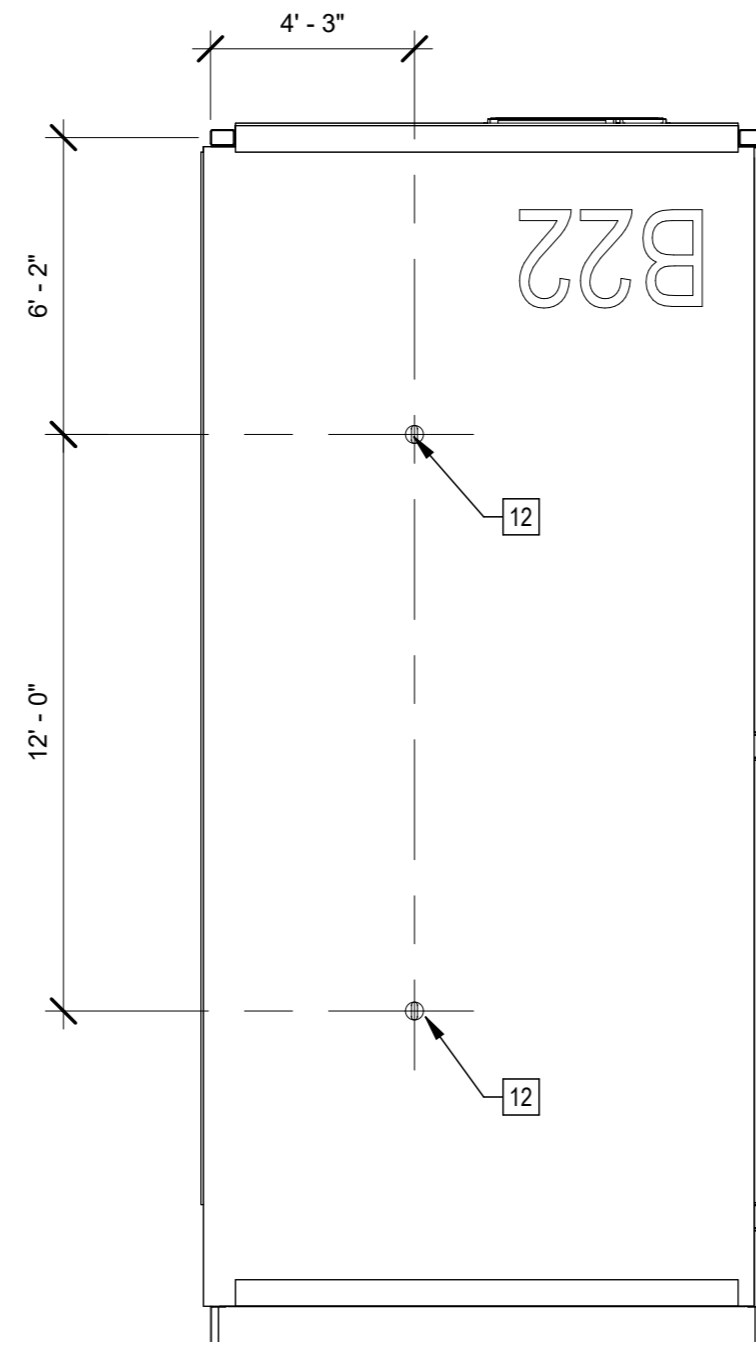

6 | 1/4" = 1'-0" B22 Roof Plan

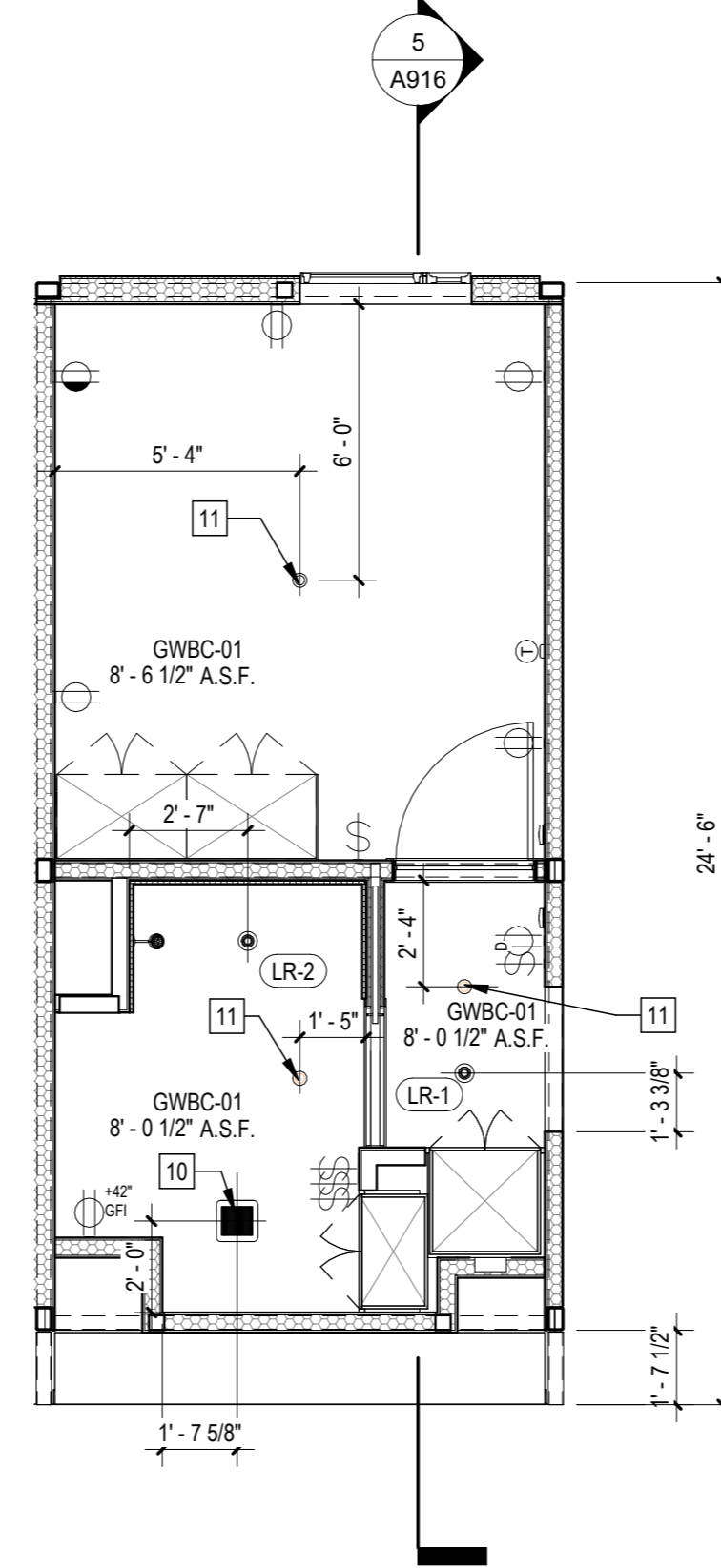

3 | 1/4" = 1'-0" 293B22 RCP

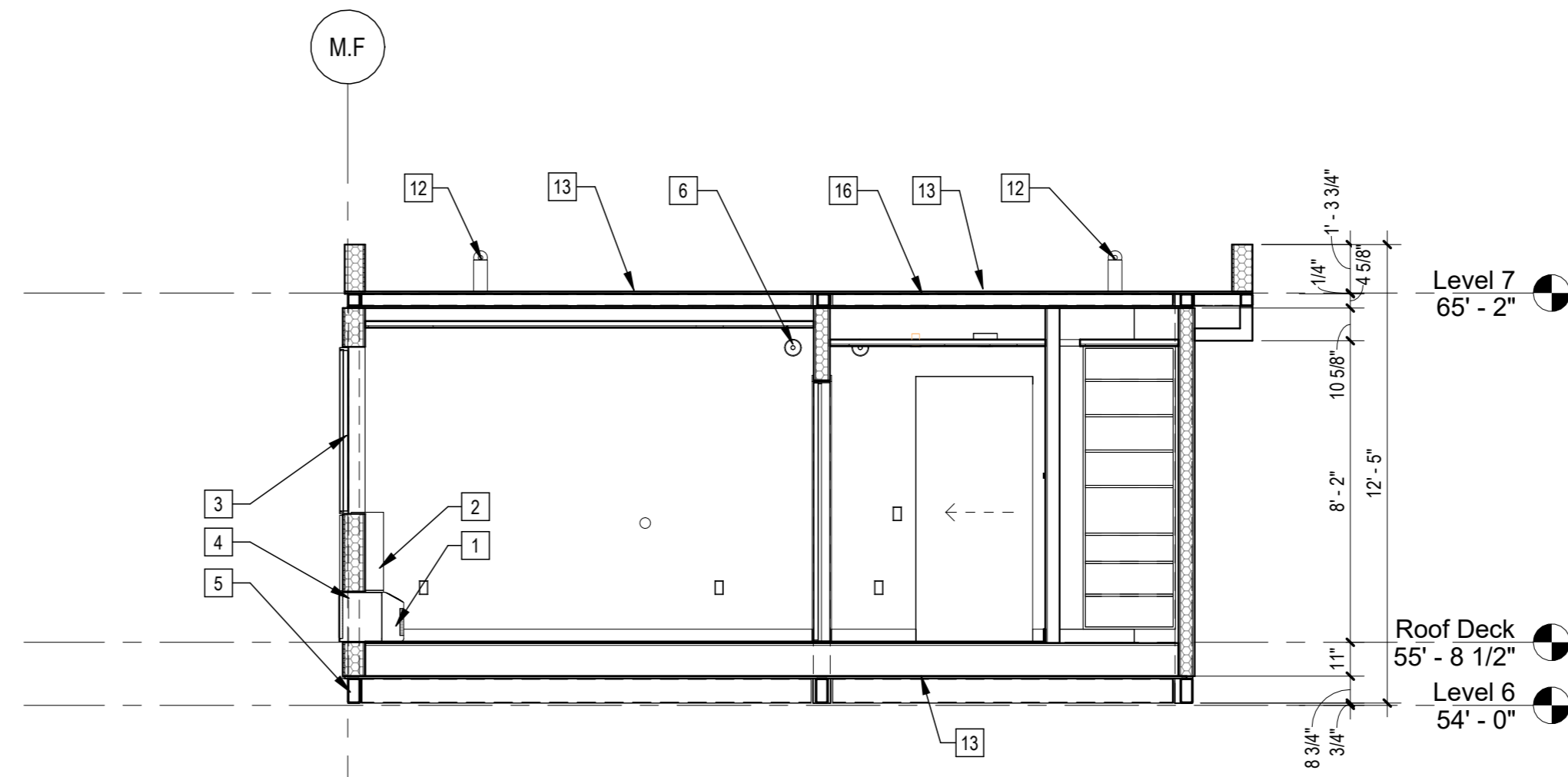

5 | 1/4" = 1'-0" 293B22 Section

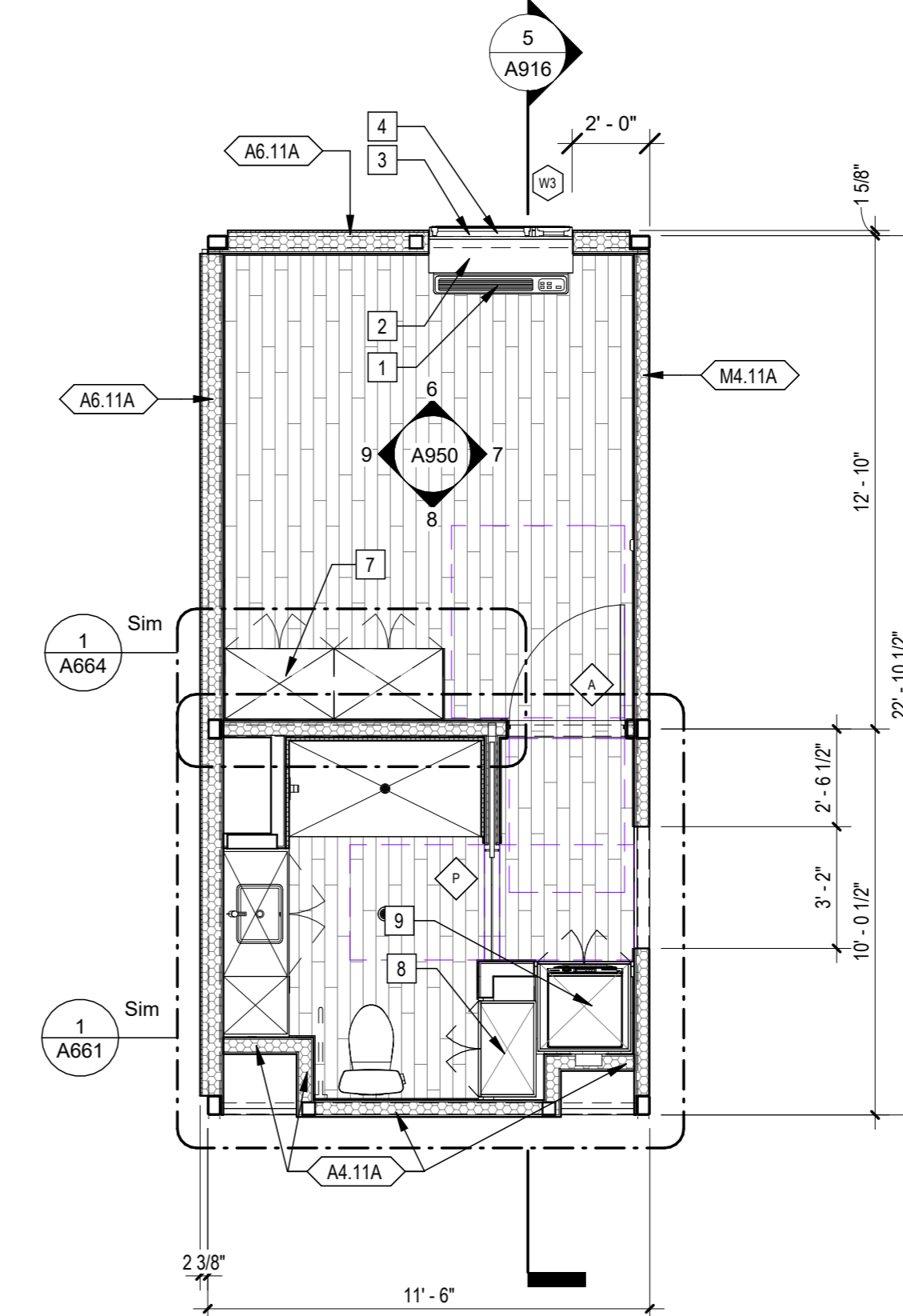

1 | 1/4" = 1'-0" 293B22 Plan

Sheet Keynotes

- 1 GE Self-Contained Heat Pump
- 2 PTAC Interior Painted MDF Enclosure
- 3 Factory-installed window, refer to Window Schedule
- 4 GE Insulated Through-Wall Sleeve, Model RAB81
- 5 Modular Steel Chassis, Refer to structural.
- 6 Fire Alarm refer to Fire Protection Drawings
- 7 Built-in Wardrobe Casework
- 8 Built-in Storage Cabinet
- 9 Built-in Laundry machine cabinet with storage
- 10 Bathroom Exhaust Fan, vent to exterior. Fan shall be on humidistat control. Refer to Mechanical Plans
- 11 Ceiling-Recessed Concealed Fire Sprinkler, Refer to Fire Protection Drawings
- 12 Maintenance Tie-Back per Cal/OSHA Requirements
- 13 3/4" thickness Structural Cement-Fiber Units, USG Structo-Crete Sheathing, ESR-1752 or Approved Equal. Refer to Zip-up Details
- 14 ACM rainscreens over Continuous Insulation. ACM color per elevations.
- 15 Extruded Aluminum Grille for GE Heat Pump unit, Model RAG67, color to match window frames
- 16 Modular diaphragm plate steel

Note: These drawings represent the module prior to installation in the project. Areas that will be site-installed have been omitted for purposes of illustrating the module upon completion in the factory.

1. Overall module dimensions are from "face of casting" to "face of casting".
2. Refer to A702 for modular door and window types
3. Refer to A109 for wall type tag legends
4. Refer to A450 for Module Finish, Appliances, Plumbing Fixtures and Lighting Schedules
5. Refer to Structural Drawings for location of shearwalls

— Indicates Factory-Built Shearwall Location
 ▨ Lowered ceiling or soffit as indicated on plan



COPYRIGHT
 JUSTINBRECHTEL ARCHITECT
 ALL RIGHTS RESERVED © 2023
 THESE DRAWINGS AND ANY PARTS, REVISIONS, ADDENDUMS, NOTATIONS, TRACK AND OTHER INFORMATION CONTAINED HEREIN CONSTITUTE THE UNPUBLISHED WORK OF BRECHTEL ARCHITECTURE. ANY REPRODUCTION, DISTRIBUTION, COPIING, PUBLISHING, OR ANY OTHER USE OF THESE DRAWINGS WITHOUT THE WRITTEN CONSENT OF BRECHTEL ARCHITECTURE IS STRICTLY PROHIBITED. BRECHTEL ARCHITECTURE SHALL BE RESPONSIBLE FOR THE PROTECTION OF ANY PATENT RIGHTS THAT MAY BE ASSOCIATED WITH THE DRAWINGS OR ANY PART THEREOF. BRECHTEL ARCHITECTURE SHALL BE RESPONSIBLE FOR THE PROTECTION OF ANY TRADE SECRET INFORMATION THAT MAY BE ASSOCIATED WITH THE DRAWINGS OR ANY PART THEREOF. BRECHTEL ARCHITECTURE SHALL BE RESPONSIBLE FOR THE PROTECTION OF ANY OTHER RIGHTS THAT MAY BE ASSOCIATED WITH THE DRAWINGS OR ANY PART THEREOF.

PROJECT TITLE
2853 West Modular Apartments
 HCD Plan Check Response

PROJECT ADDRESS
 Joaquin Ostlander
 2853 South West Boulevard
 Los Angeles, CA 90016
 5050 - 011 - 022

REVISIONS

Rev. #	Date	Desc.

Plan Check Number: 21010-10000-02714
 Zoning Number: DIR 2021 E289 TOC HCA

SHEET INFORMATION

DATE	BY	CHECKED BY
12/22/2023 1:19:19 PM	Author	Checker

2101 As indicated
 12/22/2023 1:19:19 PM
 Author

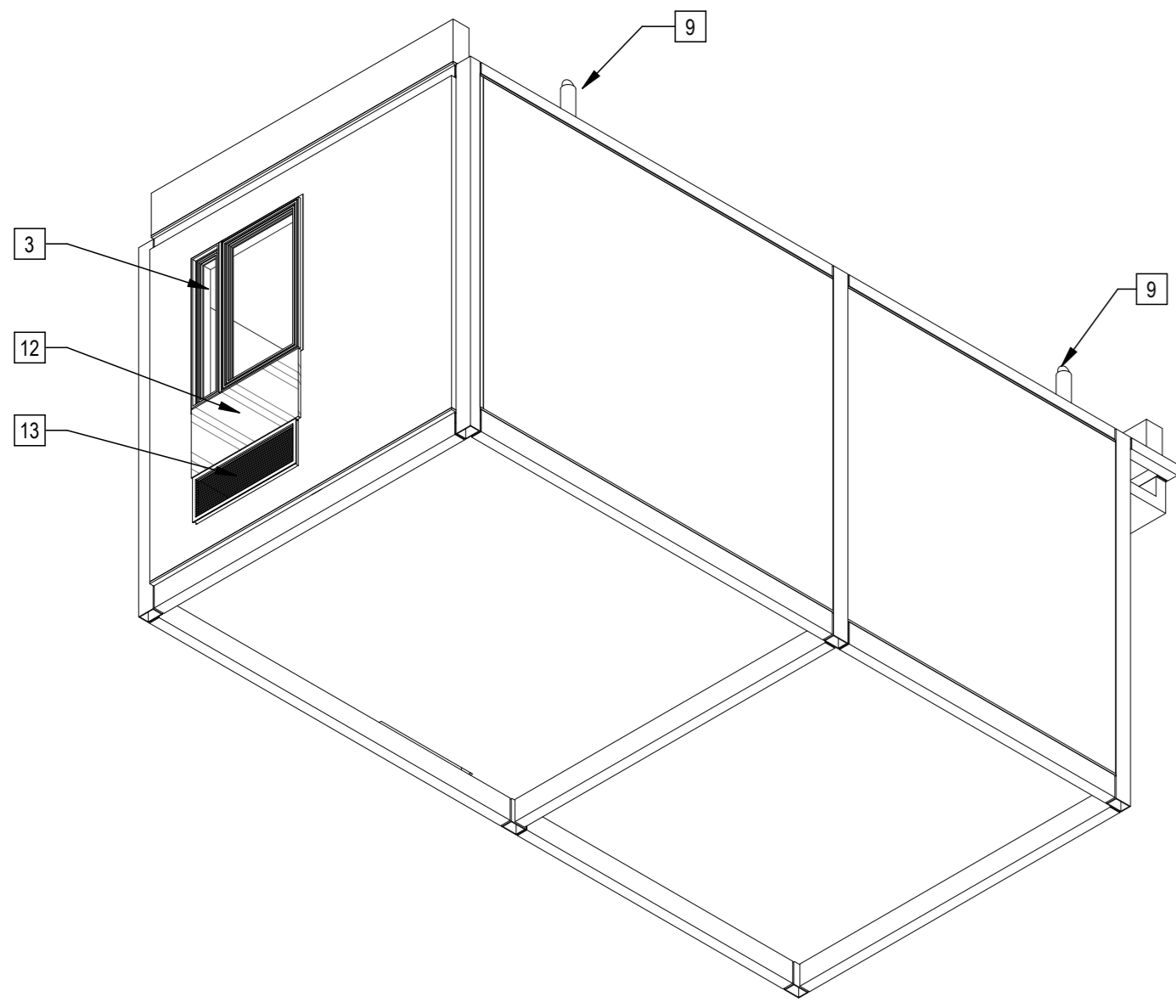

4 | 293B33 Axon NW

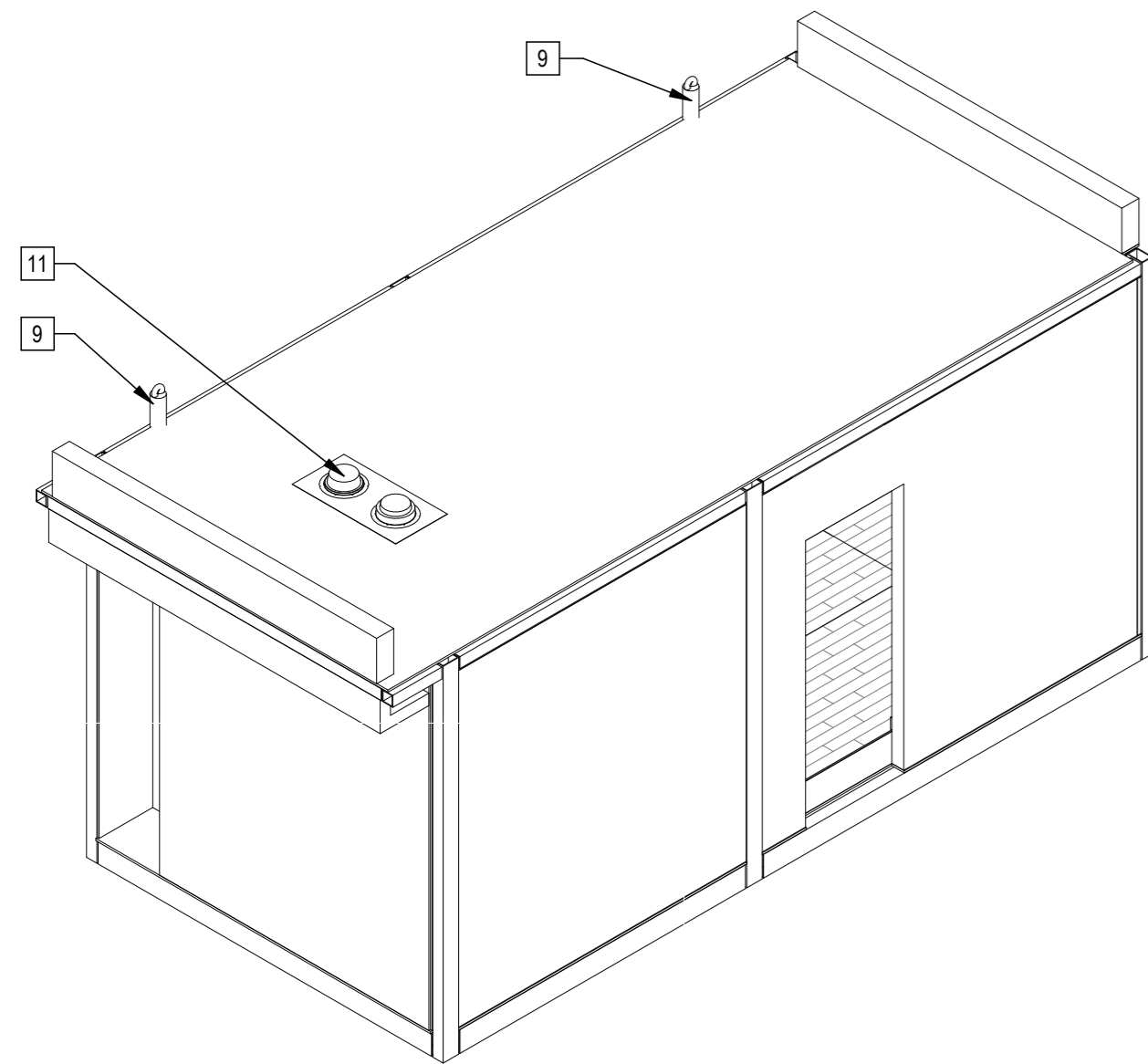

2 | 293B33 Axon SE

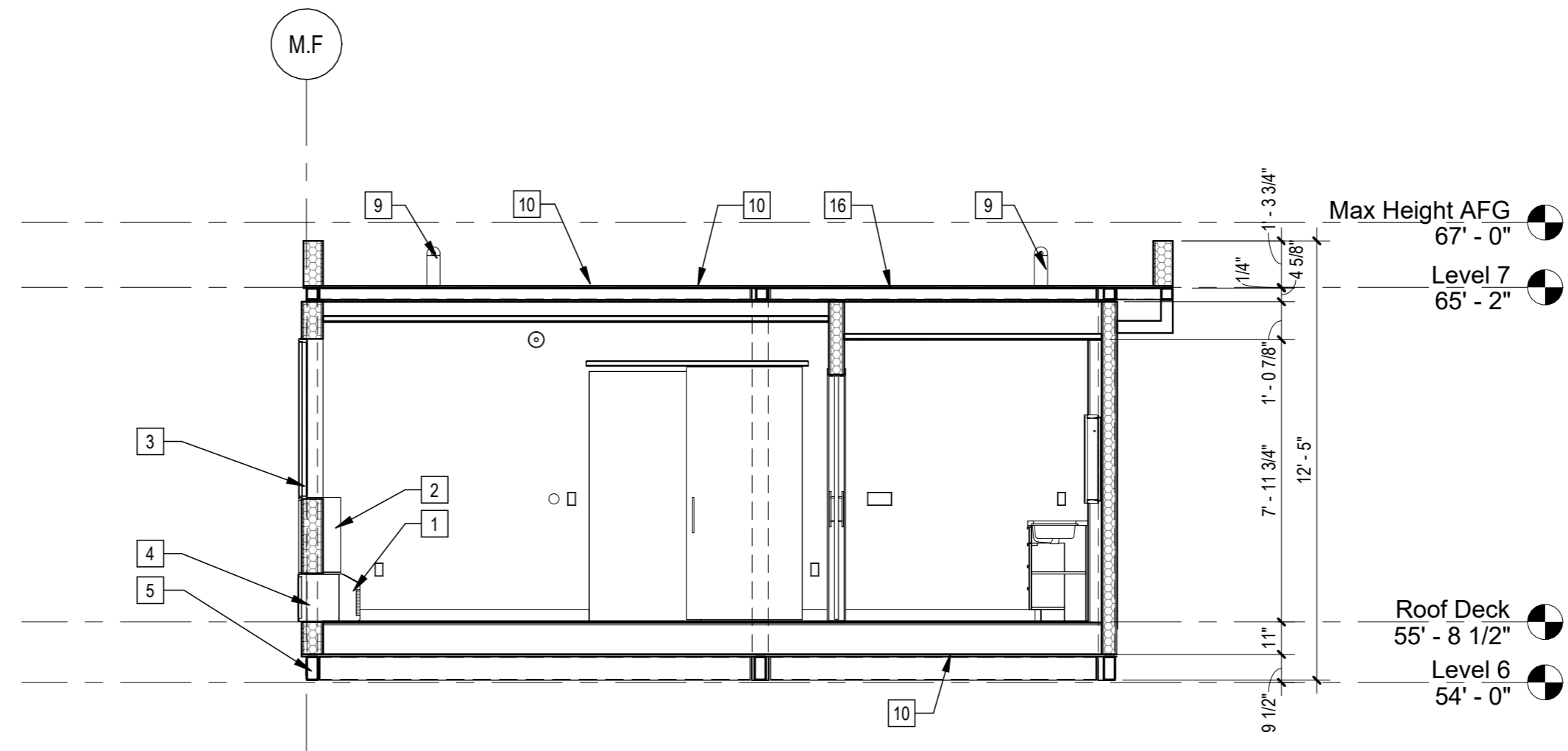

5 | 1/4" = 1'-0" 293B33 Section

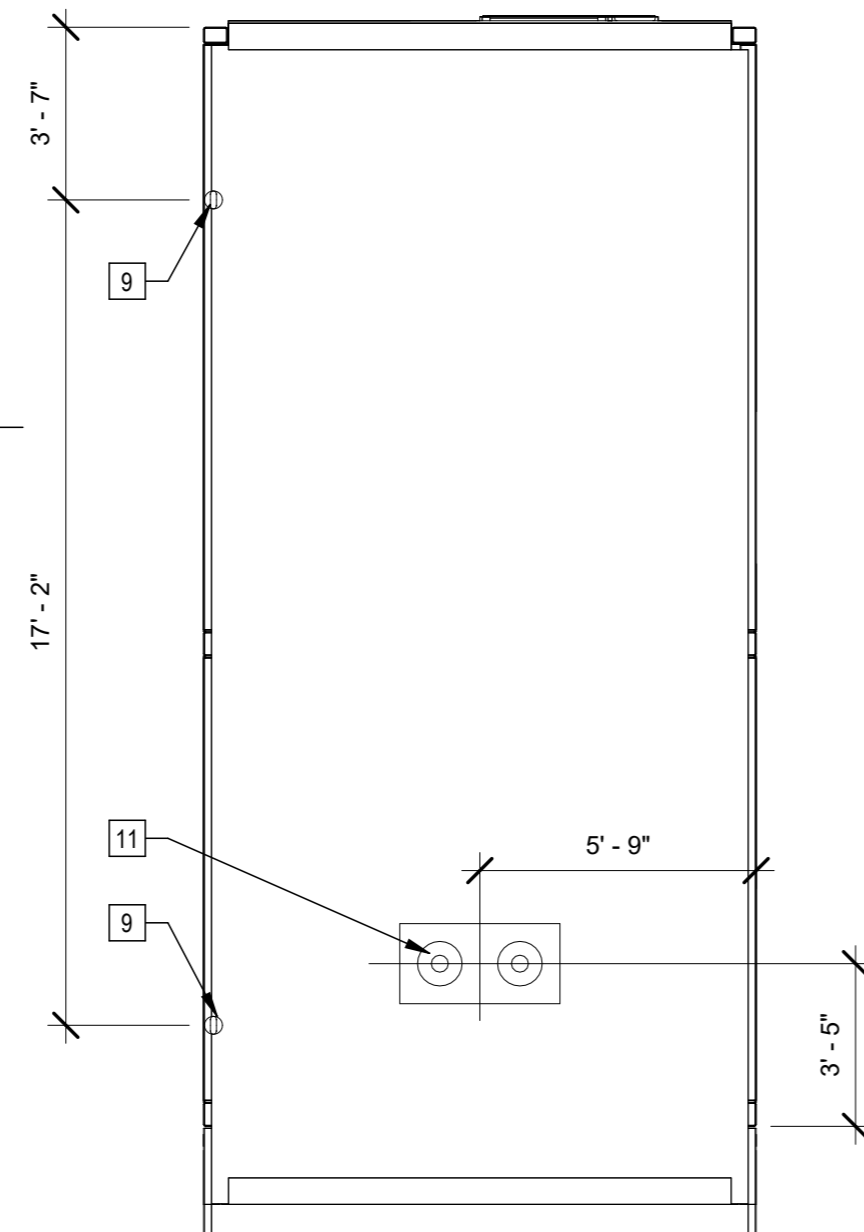

6 | 1/4" = 1'-0" B33 Roof Plan

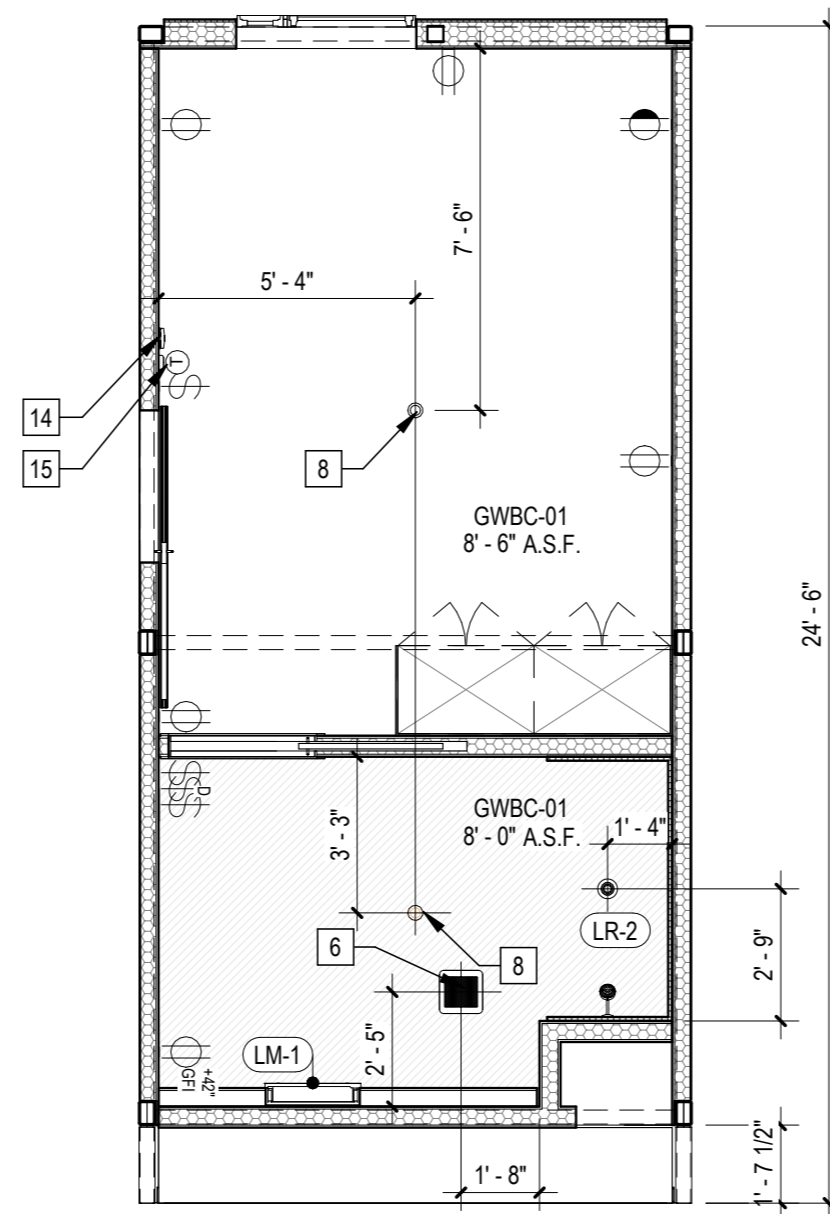

3 | 1/4" = 1'-0" 293B33 RCP

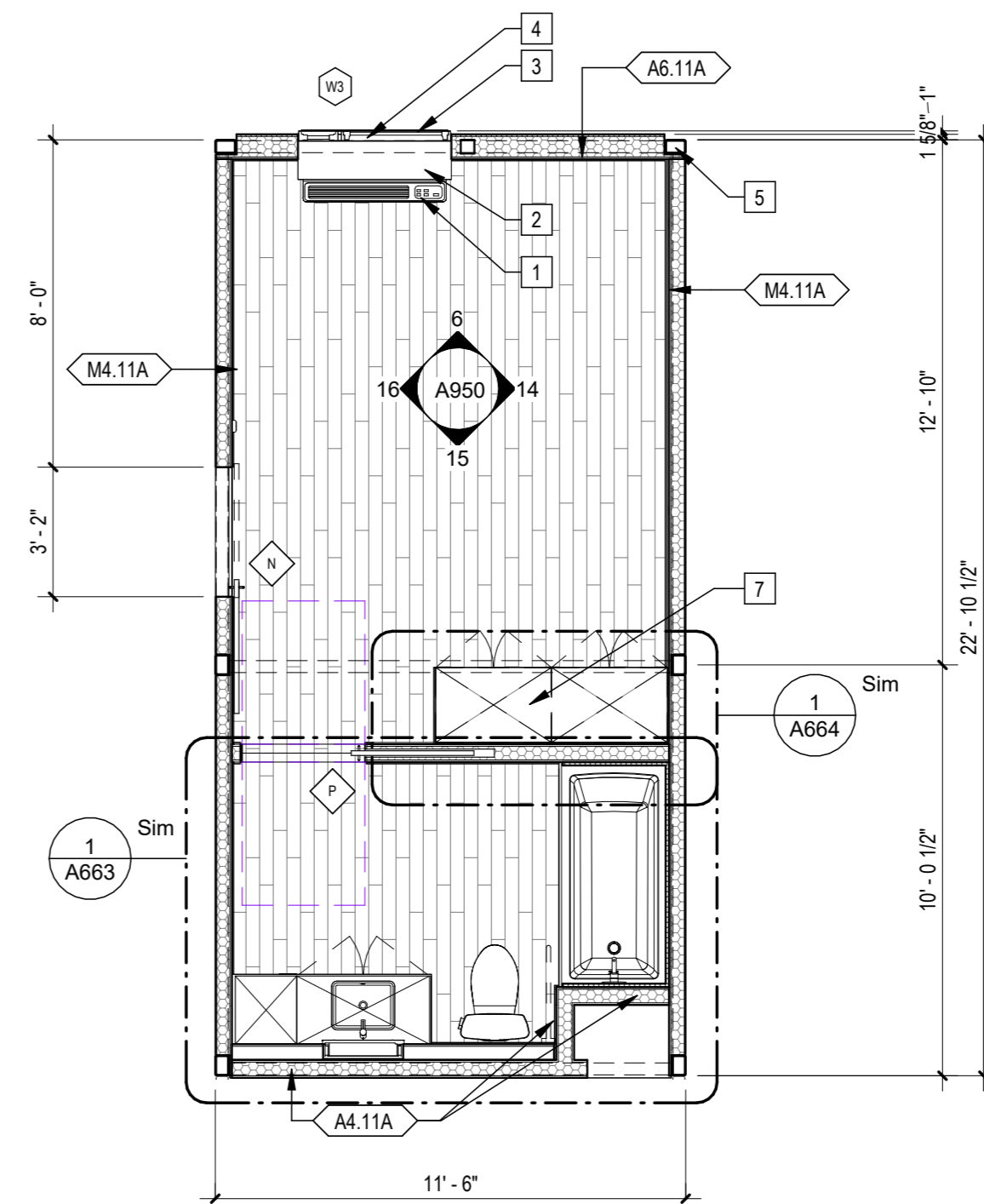

1 | 1/4" = 1'-0" 293B33 Plan

Sheet Keynotes

- 1 GE Self-Contained Heat Pump
- 2 PTAC Interior Painted MDF Enclosure
- 3 Factory-installed window, refer to Window Schedule
- 4 GE Insulated Through-Wall Sleeve, Model RAB81
- 5 Modular Steel Chassis, Refer to structural.
- 6 Bathroom Exhaust Fan, vent to exterior. Fan shall be on humidistat control. Refer to Mechanical Plans
- 7 Built-in Wardrobe Casework
- 8 Ceiling-Recessed Concealed Fire Sprinkler, Refer to Fire Protection Drawings
- 9 Maintenance Tie-Back per Cal/OSHA Requirements
- 10 3/4" thickness Structural Cement-Fiber Units, USG Structo-Crete Sheathing, ESR-1732 or Approved Equal. Refer to Zip-up Details
- 11 Cast Iron Roof drain and overflow assembly, Refer to Plumbing Sheets
- 12 ACM rainscreen over Continuous Insulation. ACM color per elevations.
- 13 Extruded Aluminum Grille for GE Heat Pump unit, Model RAG67, color to match window frames
- 14 Fire Alarm refer to Fire Protection Drawings
- 15 Wall-Mounted Thermostat
- 16 Modular diaphragm plate steel

Note: These drawings represent the module prior to installation in the project. Areas that will be site-installed have been omitted for purposes of illustrating the module upon completion in the factory.

- 1. Overall module dimensions are from "face of casting" to "face of casting"
- 2. Refer to A702 for modular door and window types
- 3. Refer to A1059 for wall type legends
- 4. Refer to A450 for Module Finish, Appliances, Plumbing Fixtures and Lighting Schedules
- 5. Refer to Structural Drawings for location of shearwalls

— Indicates Factory-Built Shearwall Location
 ▨ Lowered ceiling or soffit as indicated on plan

NTS Modular Plan Legend



COPYRIGHT
 JUSTINBRECHTEL ARCHITECT
 ALL RIGHTS RESERVED © 2022-2021
 THESE DRAWINGS AND DESIGN INFORMATION CONTAINED HEREIN CONSTITUTE THE UNPUBLISHED WORK OF BRECHTEL ARCHITECT. NO PART OF THESE DRAWINGS SHALL BE REPRODUCED, COPIED, INCLOSED, DISSEMINATED, SOLD, PUBLISHED, OR TRANSMITTED IN ANY FORM OR BY ANY MEANS, WITHOUT THE WRITTEN CONSENT OF BRECHTEL ARCHITECT. BRECHTEL ARCHITECT SHALL BE CONTACTED WITH THE DRAWING OR ANY PART THEREOF SHALL CONSTITUTE CONCLUSIVE EVIDENCE OF ACCEPTANCE OF THESE CONDITIONS.

PROJECT TITLE
2853 West Modular Apartments
 HCD Plan Check Response
 PROJECT ADDRESS
 Joaquin Ostlander
 2853 South West Boulevard
 Los Angeles, CA 90016
 5050 - 011 - 022

REV. #	DATE	DESC.
2	8/19/2022	LADBS Review 2 & HCD Plan Review 1

Plan Check Number 21010-10000-02714
 Zoning Number DIR 2021 E289 TOC HCA
 SHEET TITLE SHEET INFORMATION
 CHECK BY
 2/01
 As indicated
 12/22/2023 1:19:25 PM
 Author

293B33
 PHASE
 JOB NUMBER
 SCALE
 DATE
 DRAWN BY

SHEET NUMBER
A917

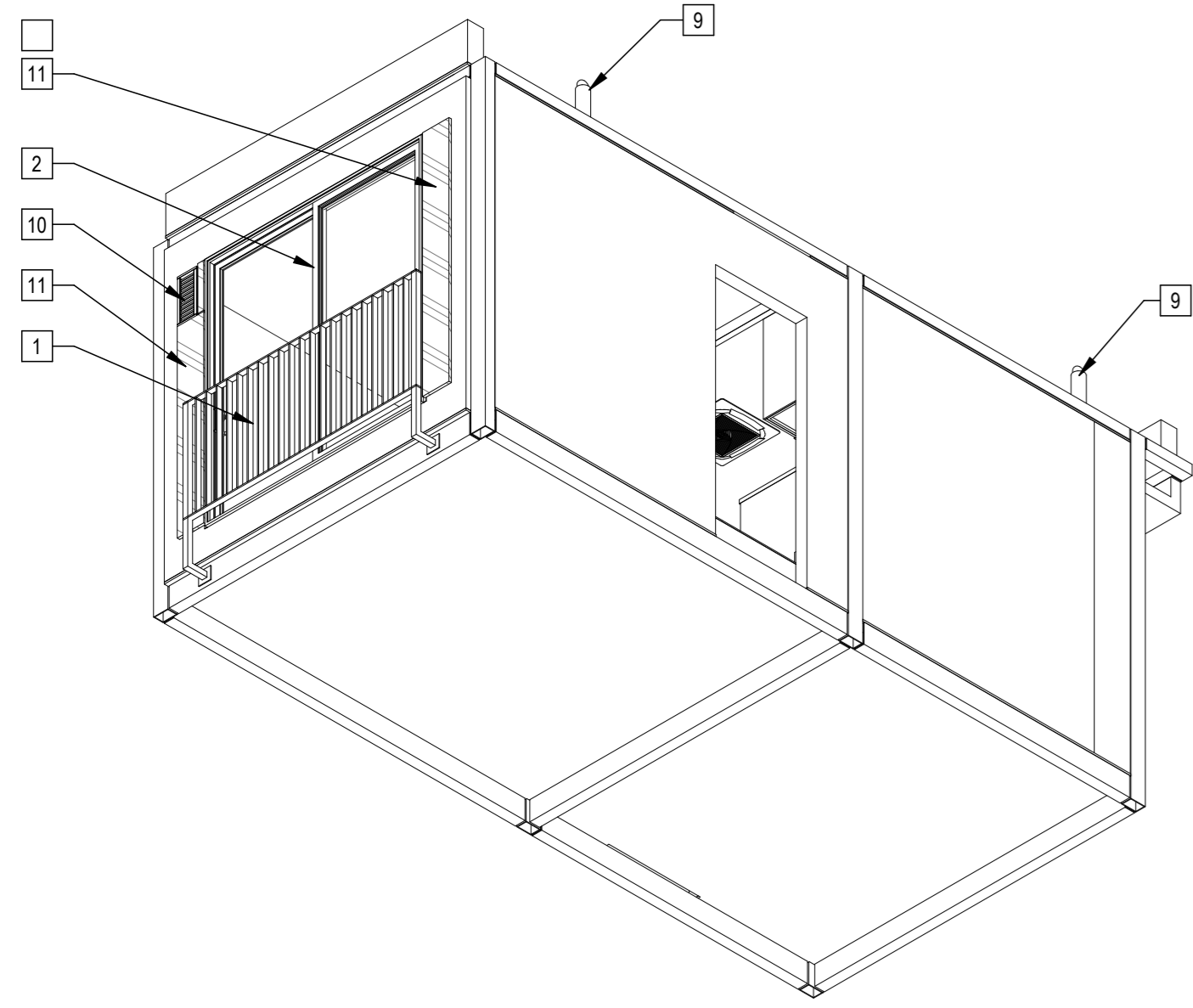

4 | 293K23 Axon NW

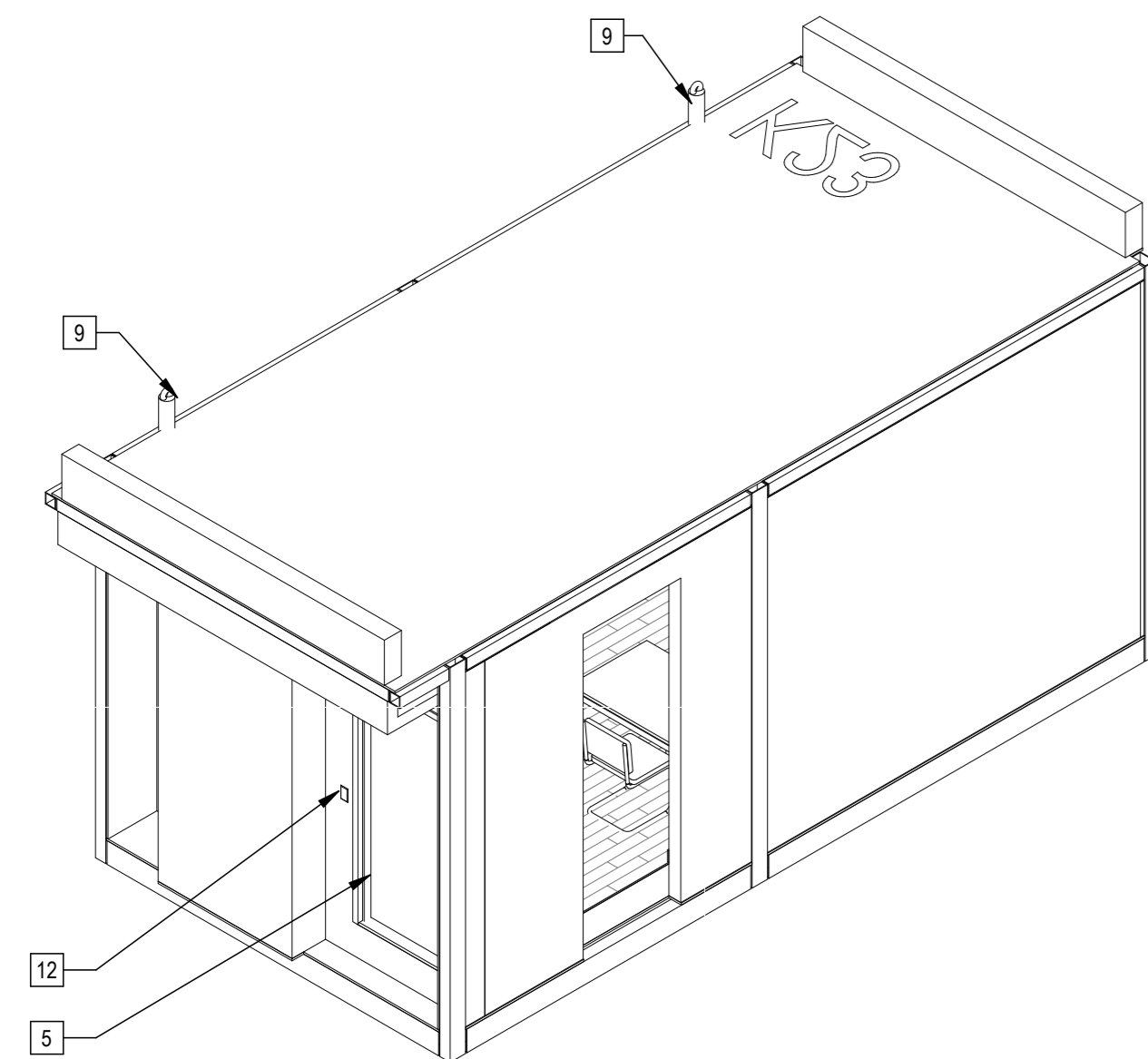

2 | 293K23 Axon SE

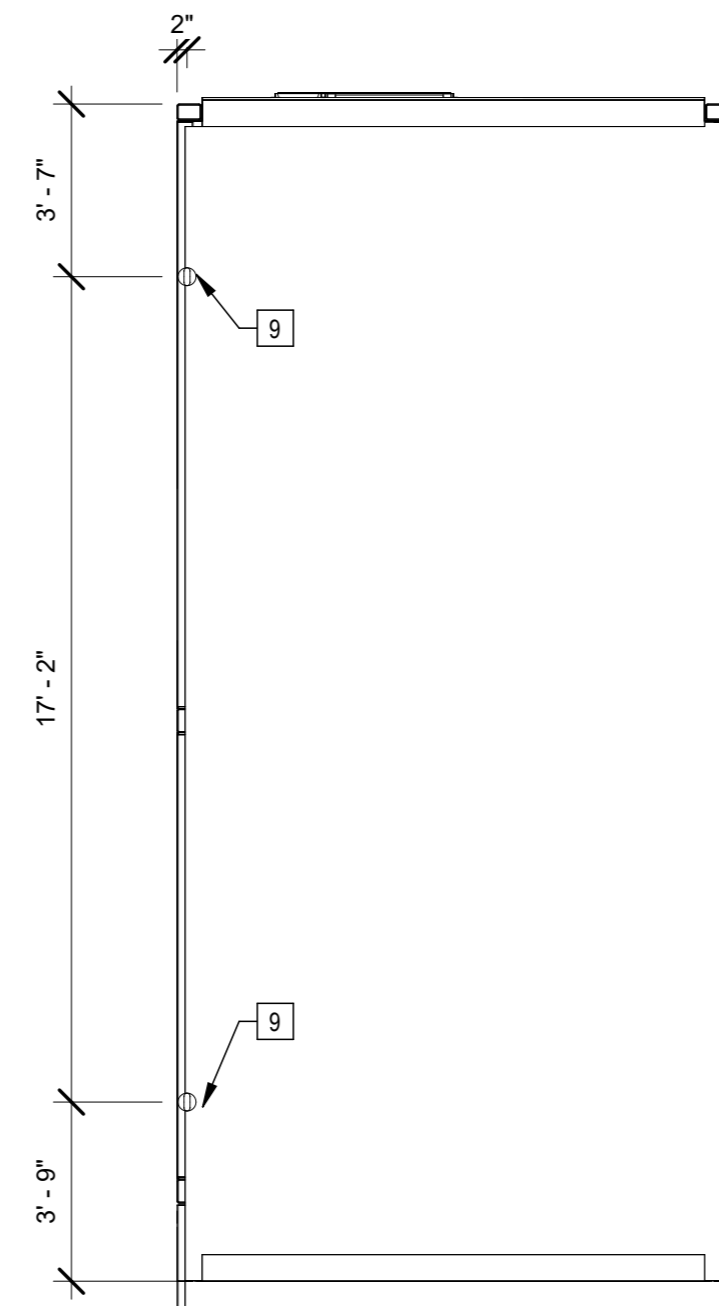

6 | 1/4" = 1'-0" K23 Roof Plan

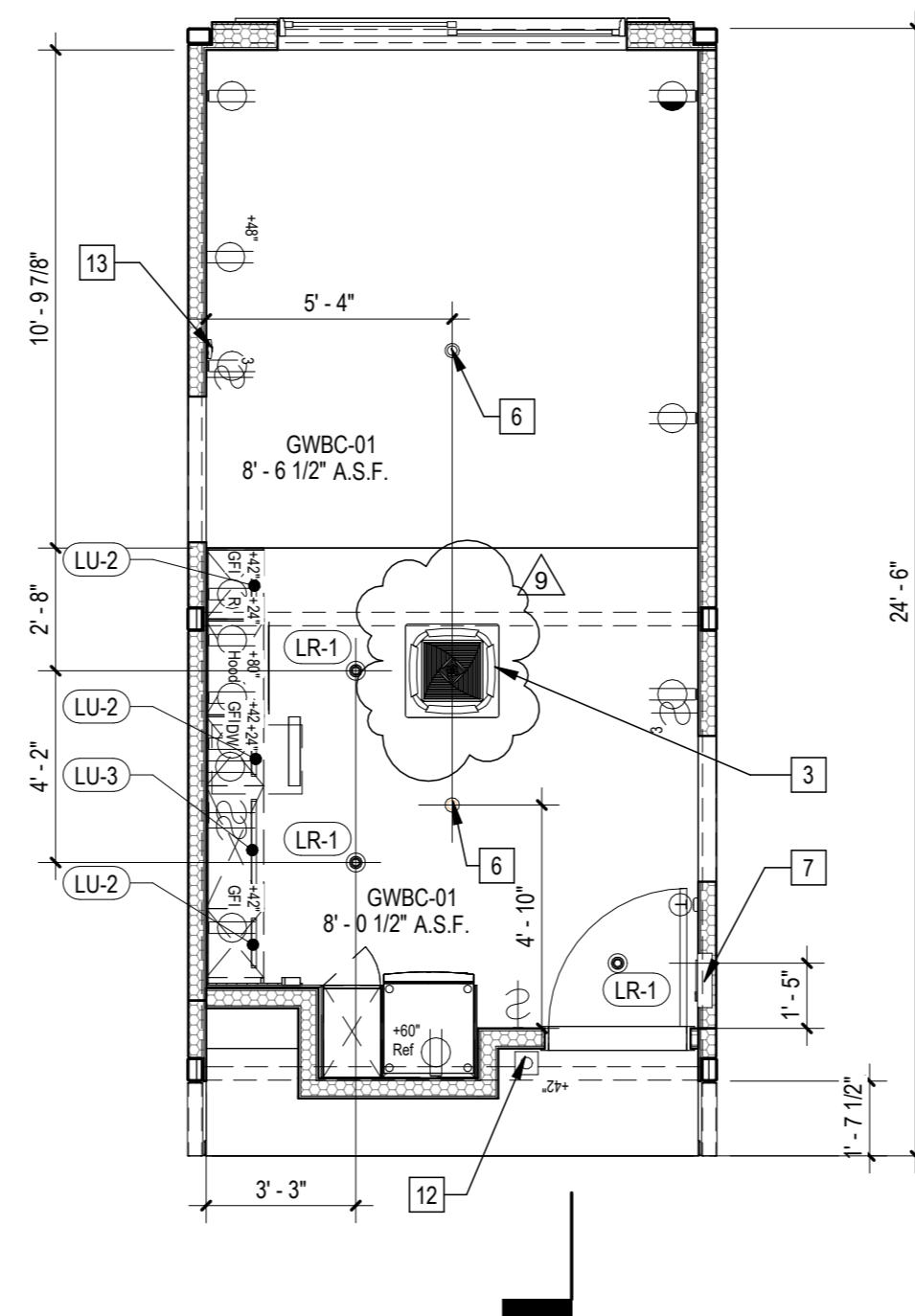

3 | 1/4" = 1'-0" 293K23 RCP

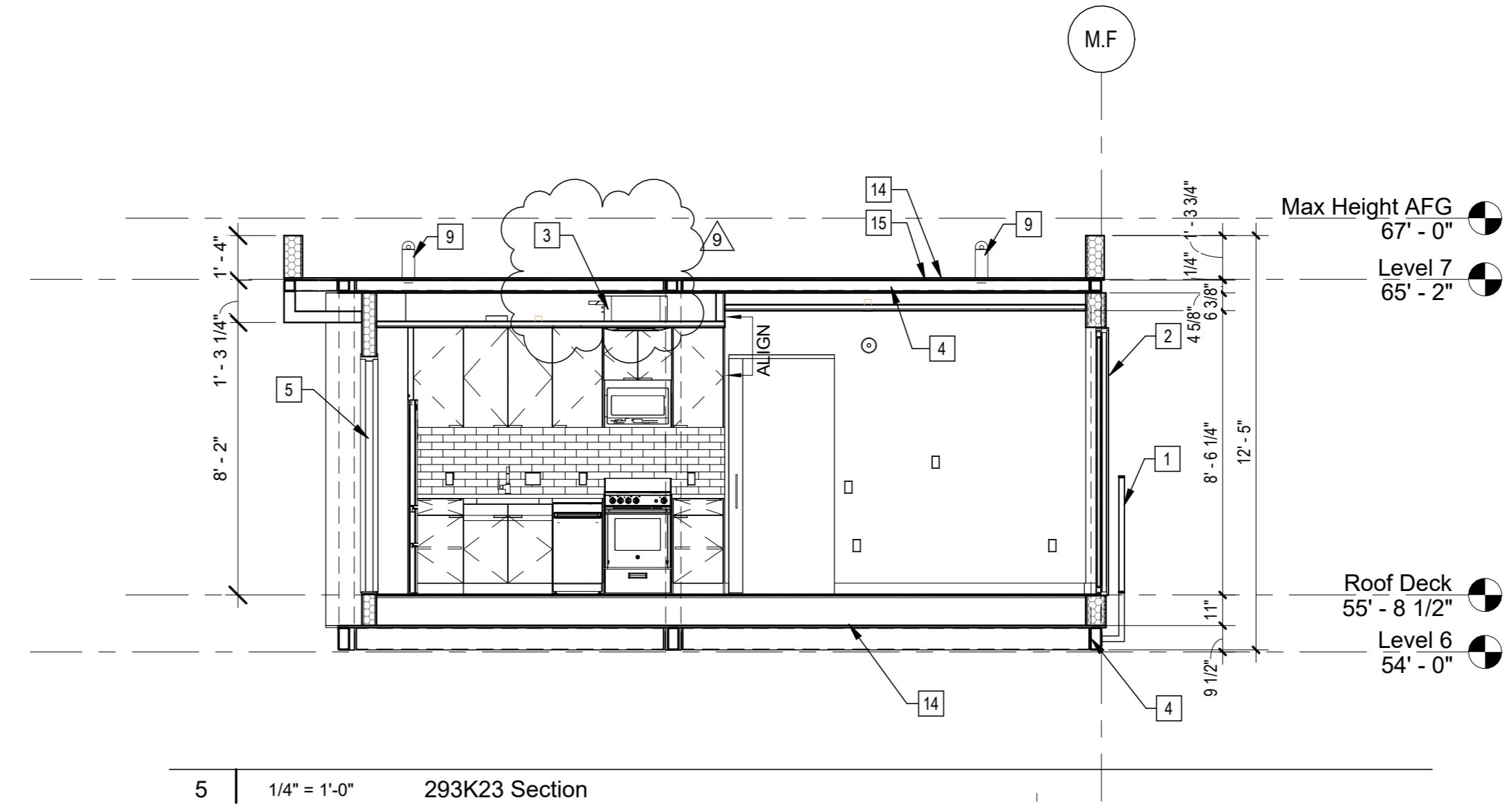

5 | 1/4" = 1'-0" 293K23 Section

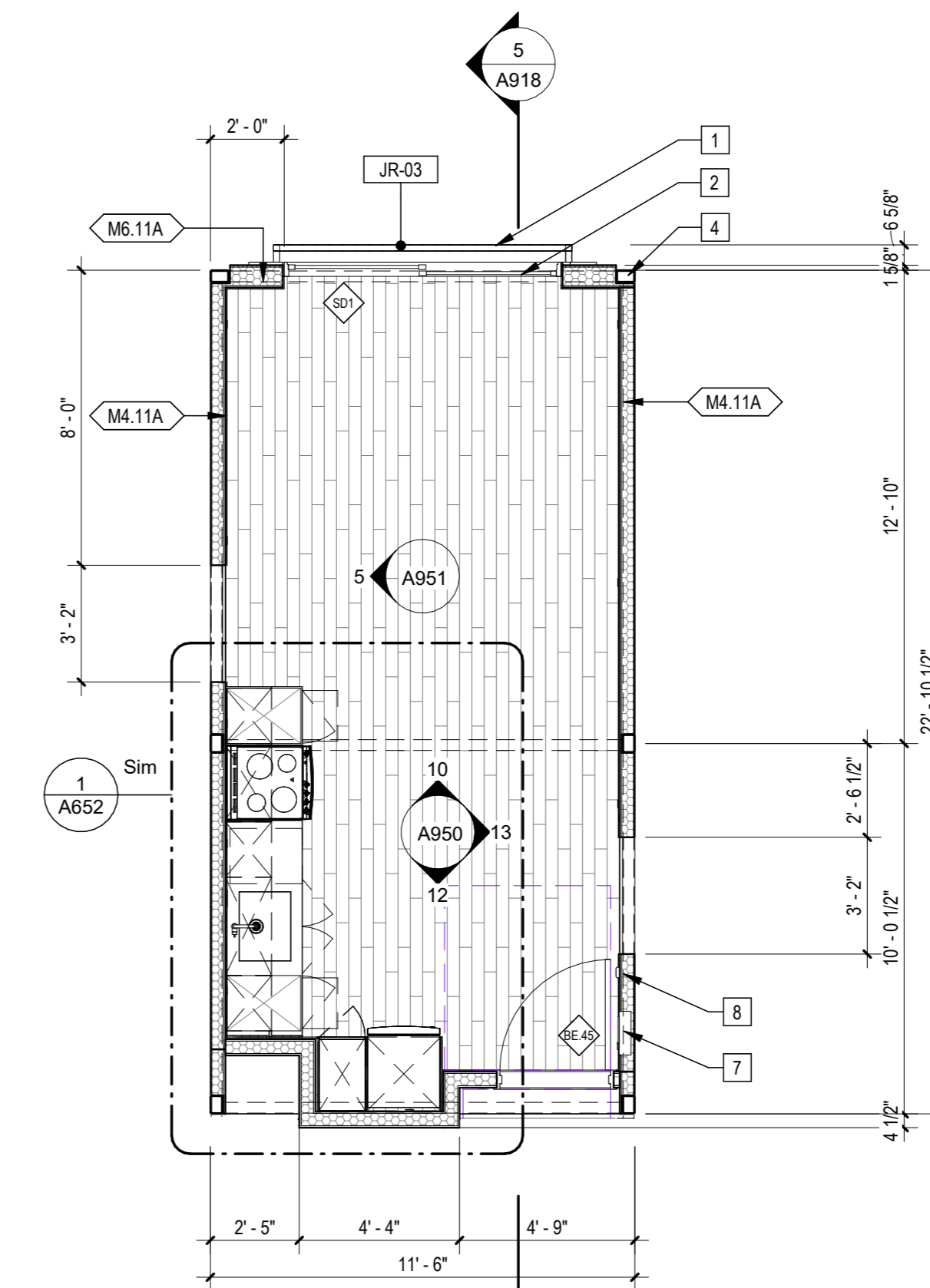

1 | 1/4" = 1'-0" 293K23 Plan

Sheet Keynotes

- 1 42" high AFF Bolted Steel Juliet Guardrail
- 2 Factory-installed sliding glass door, refer to Door Schedule
- 3 Remote compressor for ductless, split-system heat pump
- 4 Modular Steel Chassis, Refer to structural.
- 5 Exterior HM single-swing rated door and frame, refer to Door Schedule
- 6 Ceiling-Recessed Concealed Fire Sprinkler, Refer to Fire Protection Drawings
- 7 Dwelling Unit Power Distribution Panel
- 8 Wall-Mounted Thermostat
- 9 Maintenance Tie-Back per Cal/OSHA Requirements
- 10 Stationary Wind-Driven Rain Intake Louver with insect screen. Verify minimum required free area. Refer to Mechanical Drawings
- 11 ACM rainscreen over Continuous Insulation. ACM color per elevations.
- 12 Dwelling Unit Door Bell @ 42" AFF
- 13 Fire Alarm refer to Fire Protection Drawings
- 14 3/4" thickness Structural Cement-Fiber Units, USG Structo-Crete Sheathing, ESR-1792 or Approved Equal. Refer to Zip-up Details
- 15 Modular diaphragm plate steel

Note: These drawings represent the module prior to installation in the project. Areas that will be site-installed have been omitted for purposes of illustrating the module upon completion in the factory.

1. Overall module dimensions are from "face of casting" to "face of casting"
2. Refer to A702 for modular door and window types
3. Refer to A059 for wall type tag legend
4. Refer to A650 for Module Finish, Appliances, Plumbing Fixtures and Lighting Schedules
5. Refer to Structural Drawings for location of shearwalls

- Indicates Factory-Built Shearwall Location
- ▨ Lowered ceiling or soffit as indicated on plan

NTS Modular Plan Legend

b|ARCH
 Justin Brechtel, AIA
 6740 Hillpark Drive, #102
 Los Angeles, California, 90068
 310 908 2910
 justin.brechtel@gmail.com

MODULAR MANUFACTURER
WEST MODULAR MANUFACTURING
 Carretera Libre Tijuana – Mexicali 22219 Interior B
 Colonia Fidecosmeo El Florida
 Tijuana, Baja California C.P. 2224

LICENSED ARCHITECT
 JUSTIN W. BRECHTEL
 C 29517
 1093125
 RENEWAL
 STATE OF CALIFORNIA

COPYRIGHT
 JUSTIN BRECHTEL, ARCHITECT
 ALL RIGHTS RESERVED © 2021
 THESE DRAWINGS AND DESIGN INFORMATION CONSTITUTE THE UNPUBLISHED WORK OF BRECHTEL, ARCHITECT. ANY REPRODUCTION OR TRANSMISSION OF THESE DRAWINGS OR DESIGN INFORMATION WITHOUT THE WRITTEN PERMISSION OF BRECHTEL, ARCHITECT SHALL BE PROHIBITED. ANY REPRODUCTION OR TRANSMISSION OF THESE DRAWINGS OR DESIGN INFORMATION WITHOUT THE WRITTEN PERMISSION OF BRECHTEL, ARCHITECT SHALL BE PROHIBITED. ANY REPRODUCTION OR TRANSMISSION OF THESE DRAWINGS OR DESIGN INFORMATION WITHOUT THE WRITTEN PERMISSION OF BRECHTEL, ARCHITECT SHALL BE PROHIBITED.

PROJECT TITLE
2853 West Modular Apartments
 HCD Plan Check Response

PROJECT ADDRESS
 Joaquin Ostlander
 2853 South West Boulevard
 Los Angeles, CA 90016
 5050 - 011 - 022

REV. #	DATE	DESC.
9	11/12/2023	VE Rev 3

Plan Check Number 21010-10000-02714
 Zoning Number DIR 2021 E289 TOC HCA

DATE	BY	CHECK BY
12/22/2023 1:19:31 PM	Author	Checker

293K23
 SHEET NUMBER
A918

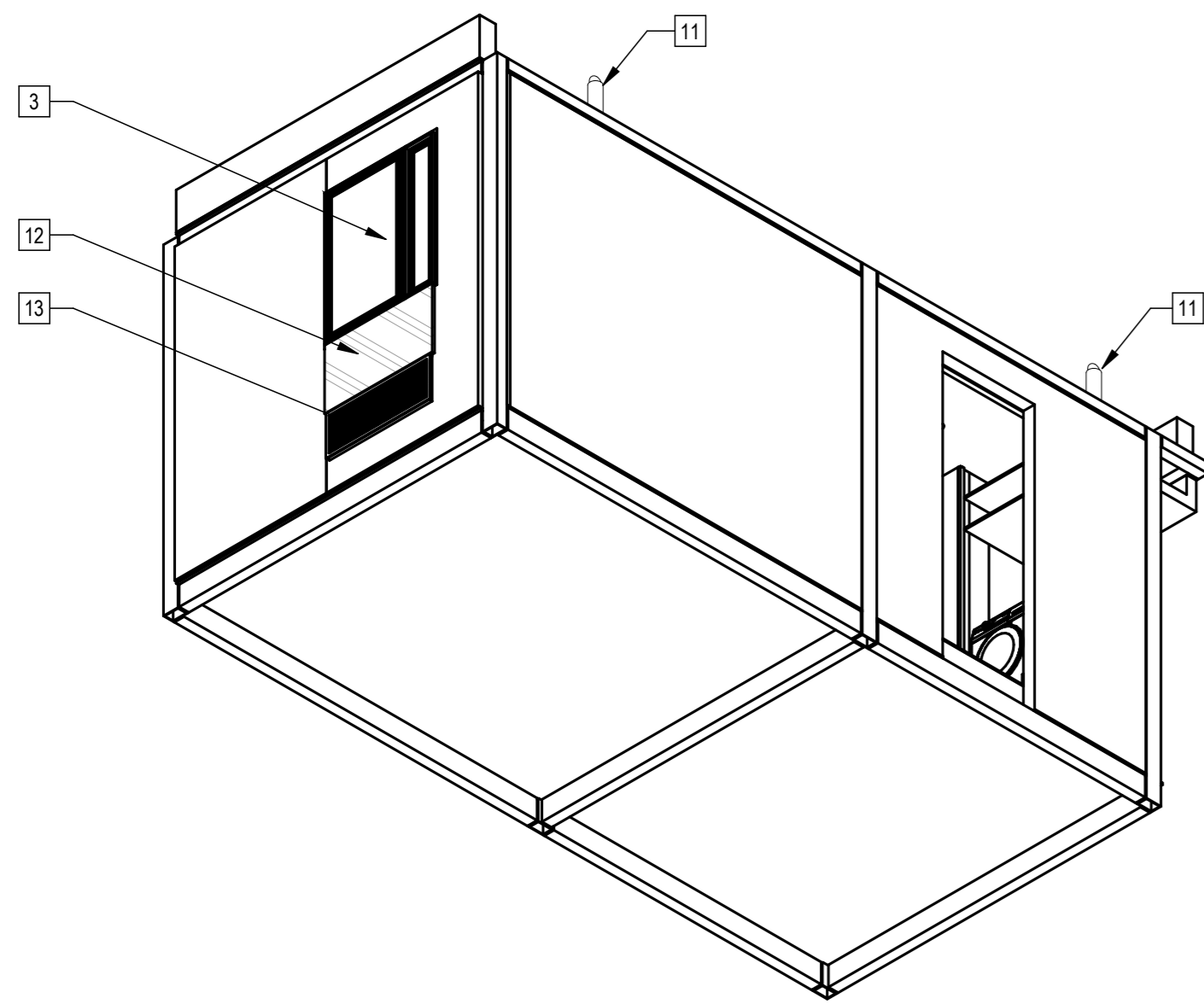

5 | 293B23 Axon NW

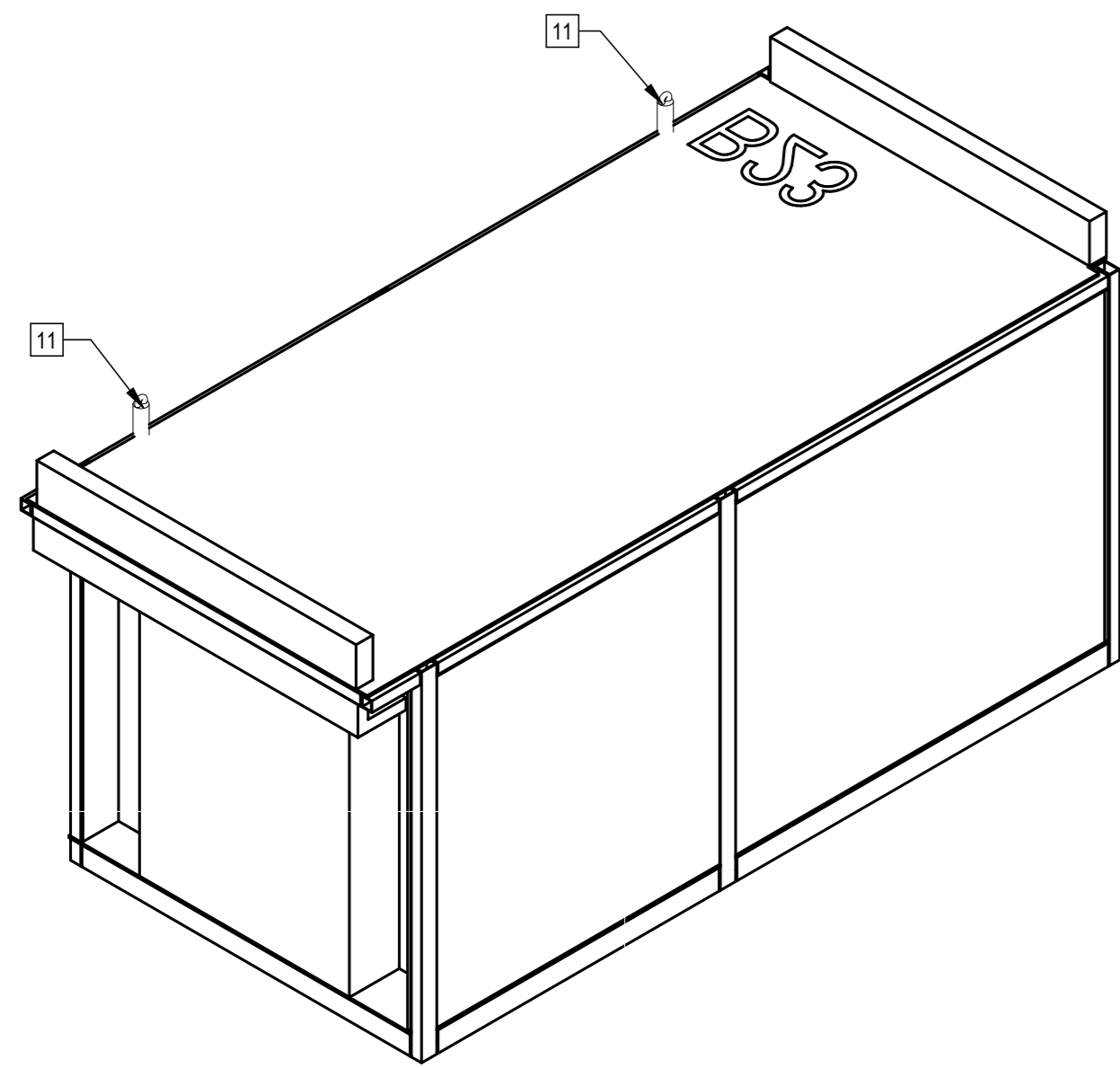

4 | 293B23 Axon SE

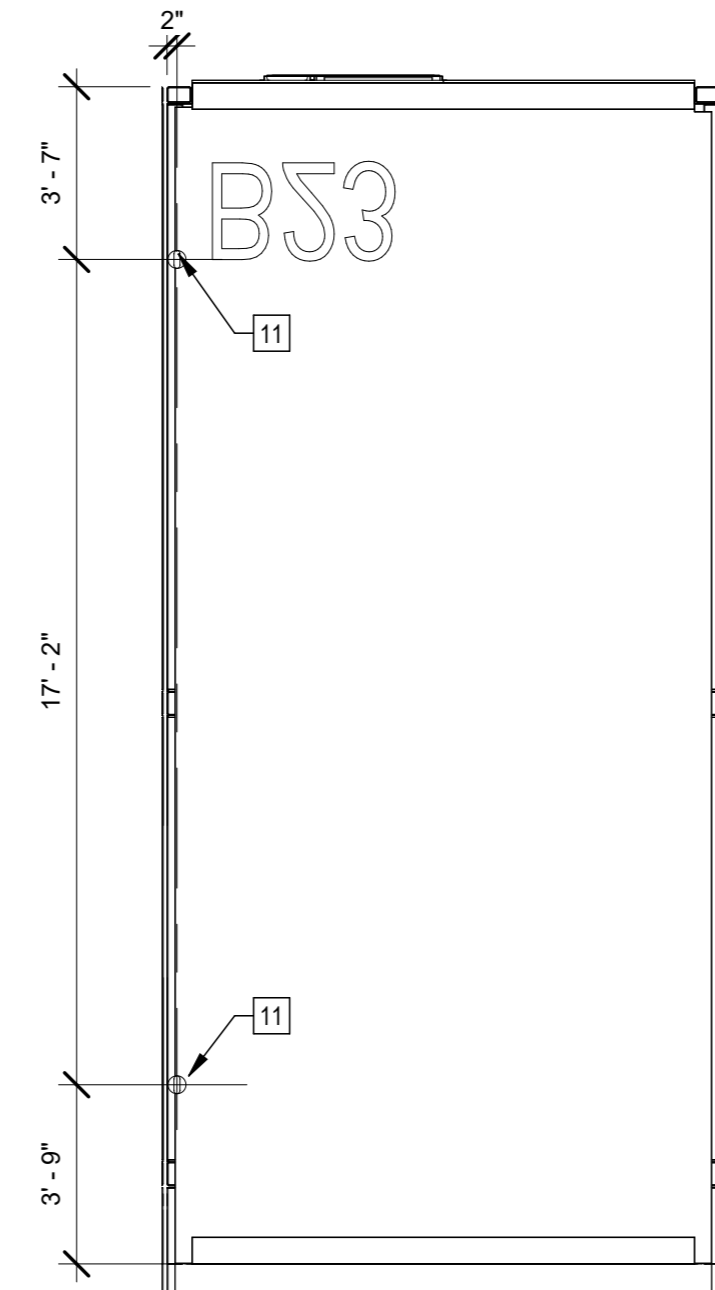

6 | 1/4" = 1'-0" B23 Roof Plan

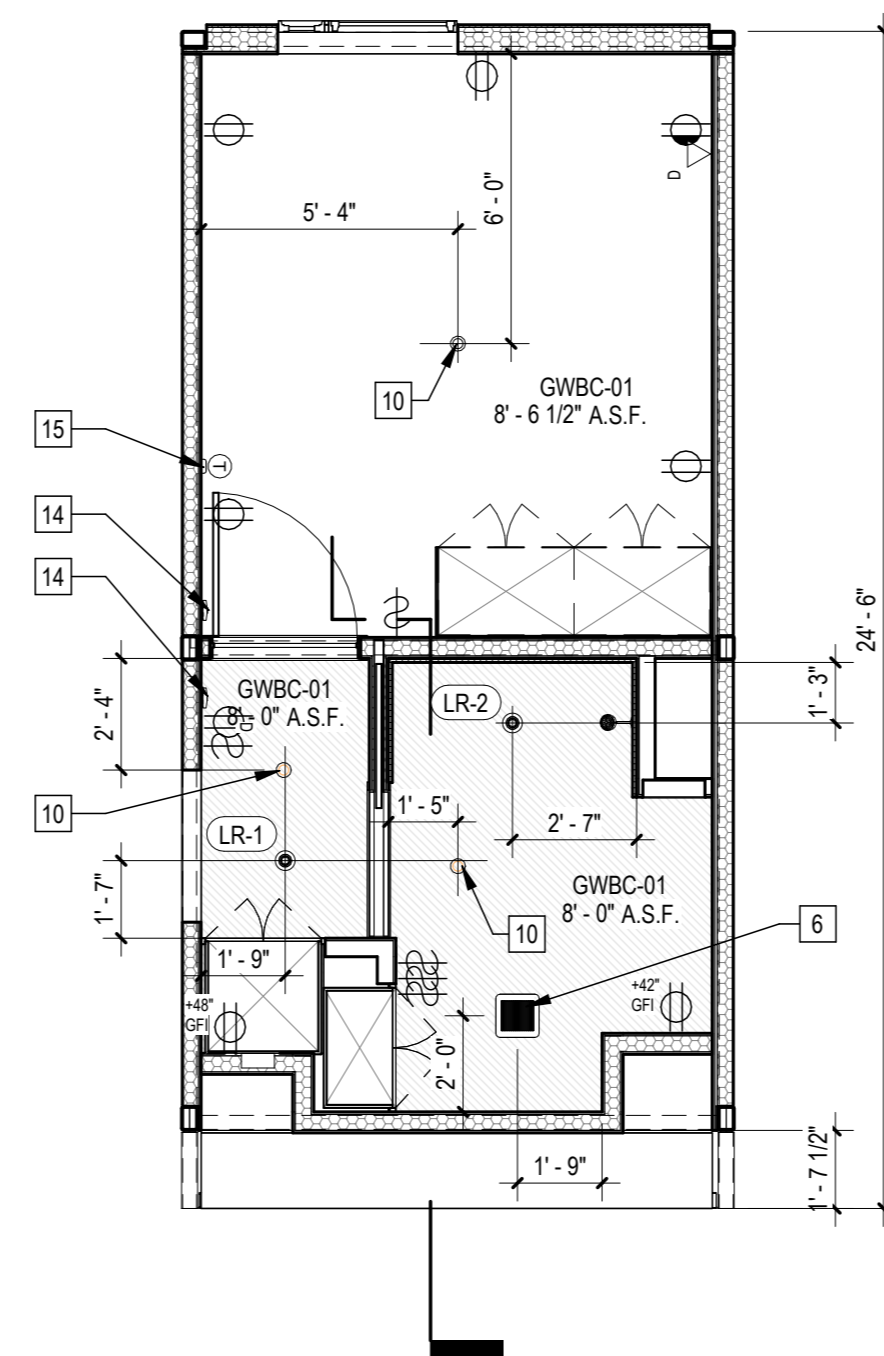

2 | 1/4" = 1'-0" 293B23 RCP

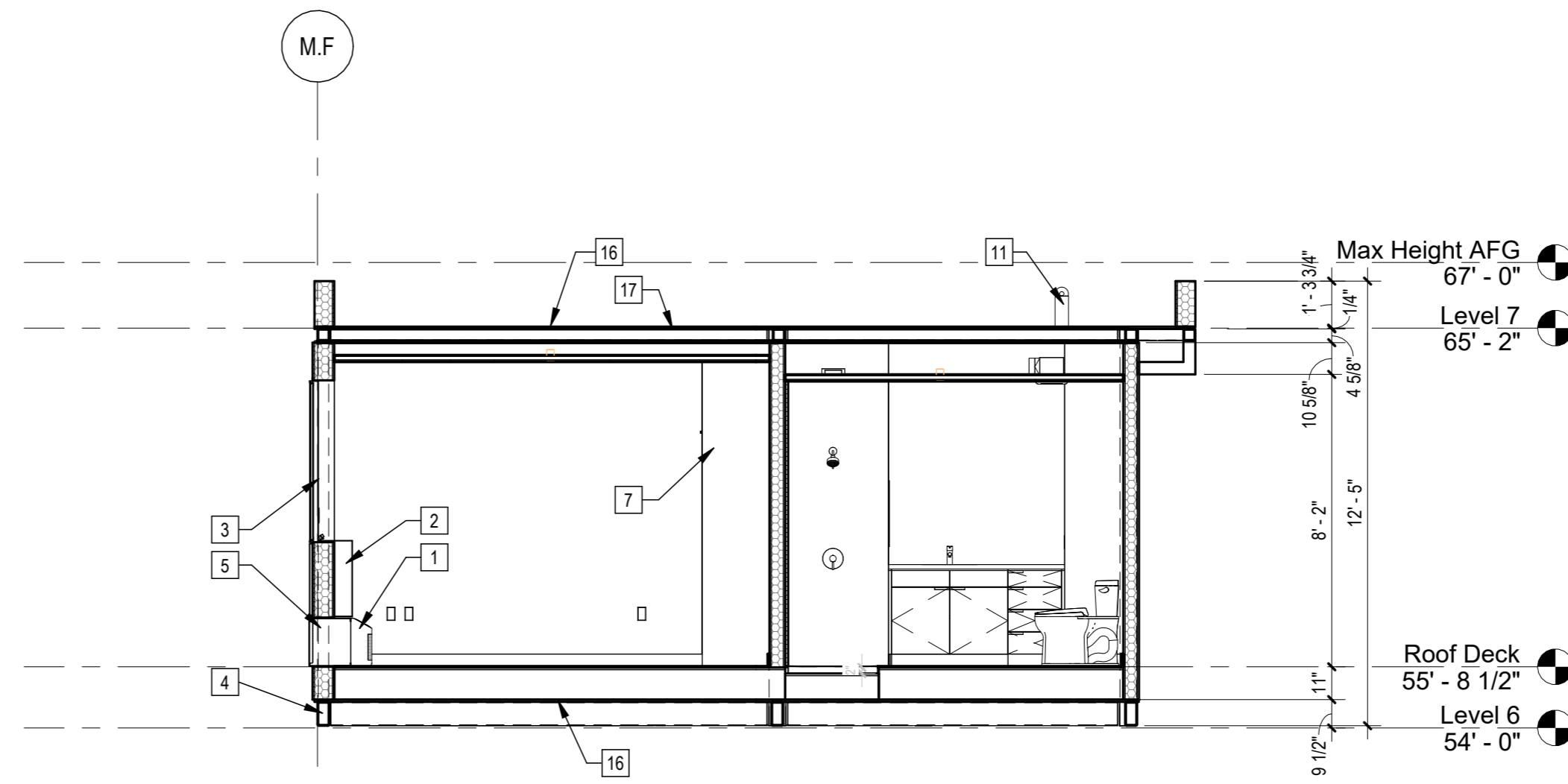

3 | 1/4" = 1'-0" 293B23 Section

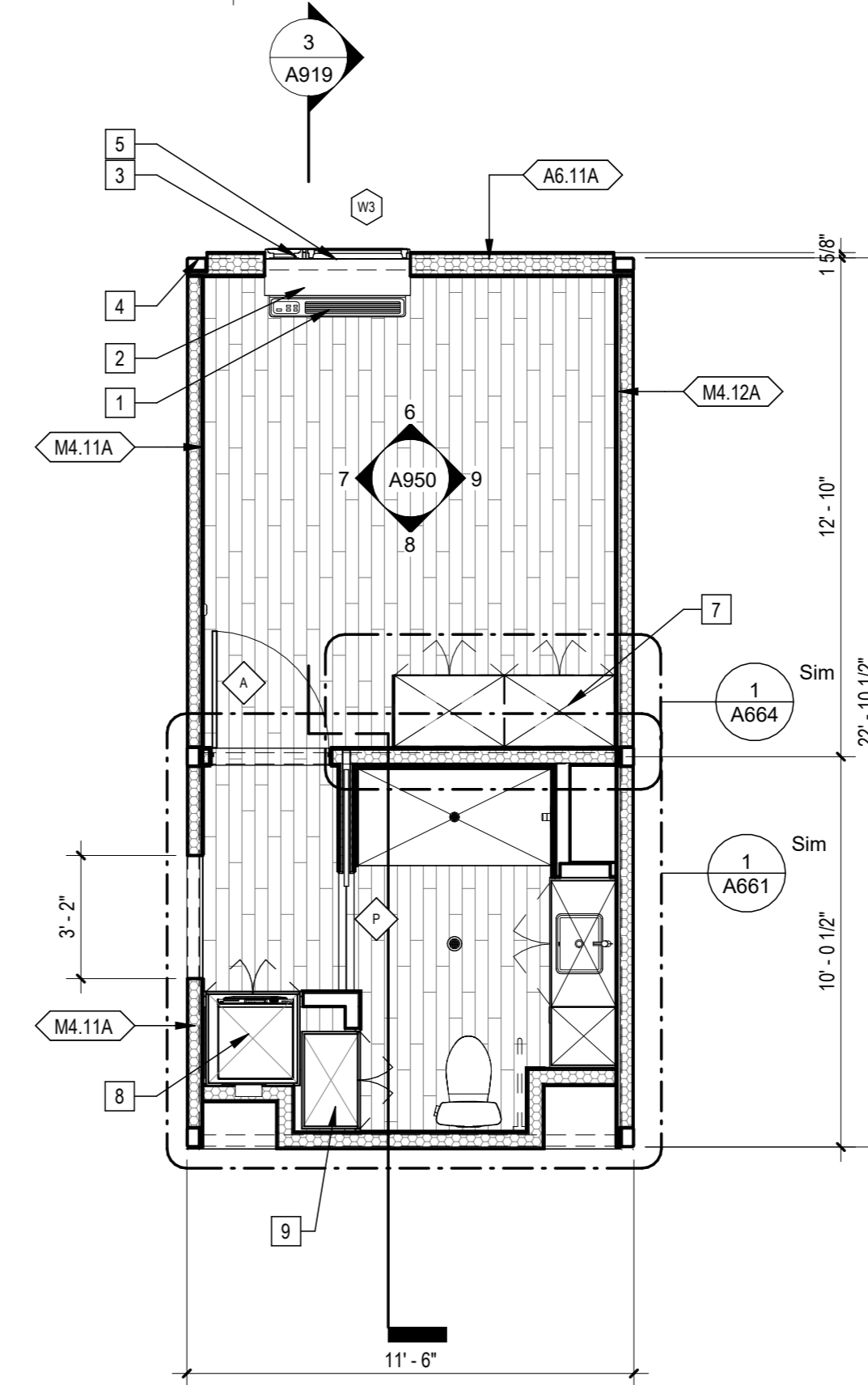

1 | 1/4" = 1'-0" 293B23 Plan

Sheet Keynotes

- 1 GE Self-Contained Heat Pump
- 2 PTAC Interior Painted MDF Enclosure
- 3 Factory-installed window, refer to Window Schedule
- 4 Modular Steel Chassis, Refer to structural
- 5 GE Insulated Through-Wall Sleeve, Model RAB81
- 6 Bathroom Exhaust Fan, vent to exterior. Fan shall be on humidistat control. Refer to Mechanical Plans
- 7 Built-in Wardrobe Casework
- 8 Built-in Laundry machine cabinet with storage
- 9 Built-in Storage Cabinet
- 10 Ceiling-Recessed Concealed Fire Sprinkler, Refer to Fire Protection Drawings
- 11 Maintenance Tie-Back per Cal/OSHA Requirements
- 12 ACM rainscreen over Continuous Insulation. ACM color per elevations.
- 13 Extruded Aluminum Grille for GE Heat Pump unit, Model RAG67, color to match window frames
- 14 Fire Alarm refer to Fire Protection Drawings
- 15 Wall-Mounted Thermostat
- 16 3/4" thickness Structural Cement-Fiber Units, USG Structo-Crete Sheathing, ESR-1792 or Approved Equal. Refer to Zip-up Details
- 17 Modular diaphragm plate steel

Note: These drawings represent the module prior to installation in the project. Areas that will be site-installed have been omitted for purposes of illustrating the module upon completion in the factory.

1. Overall module dimensions are from "face of casting" to "face of casting"
2. Refer to A102 for modular door and window types
3. Refer to A059 for wall type tag legend
4. Refer to A600 for Module Finish, Appliances, Plumbing Fixtures and Lighting Schedules
5. Refer to Structural Drawings for location of sheanwalls

— Indicates Factory-Built Sheanwall Location
 ▨ Lowered ceiling or soffit as indicated on plan

NTS Modular Plan Legend



COPYRIGHT
 JUSTIN BRECHTEL ARCHITECT
 ALL RIGHTS RESERVED © 2022
 THESE DRAWINGS AND ANY PARTS, INFORMATION, NOTATIONS, DIMENSIONS, OR ANY OTHER INFORMATION CONTAINED HEREIN CONSTITUTE THE UNPUBLISHED WORK OF BRECHTEL ARCHITECT. ANY REPRODUCTION, COPIES, OR ANY PARTS, INFORMATION, NOTATIONS, DIMENSIONS, OR ANY OTHER INFORMATION CONTAINED HEREIN WITHOUT THE WRITTEN PERMISSION OF BRECHTEL ARCHITECT SHALL BE PROHIBITED. ANY REPRODUCTION, COPIES, OR ANY PARTS, INFORMATION, NOTATIONS, DIMENSIONS, OR ANY OTHER INFORMATION CONTAINED HEREIN WITHOUT THE WRITTEN PERMISSION OF BRECHTEL ARCHITECT SHALL BE PROHIBITED. ANY REPRODUCTION, COPIES, OR ANY PARTS, INFORMATION, NOTATIONS, DIMENSIONS, OR ANY OTHER INFORMATION CONTAINED HEREIN WITHOUT THE WRITTEN PERMISSION OF BRECHTEL ARCHITECT SHALL BE PROHIBITED.

PROJECT ADDRESS
 Joaquin Ostlander
 2853 South West Boulevard
 Los Angeles, CA 90016
 5050 - 011 - 022
2853 West Modular Apartments
 HCD Plan Check Response

REVISIONS	Rev. #	Date	Desc.

Plan Check Number 21010-10000-02714
 Zoning Number DIR 201 E289 TOC HCA

SHEET TITLE SHEET INFORMATION

2101
 As Indicated
 12/22/2023 1:19:38 PM
 Author
 Checker

293B23
 SHEET NUMBER

A919

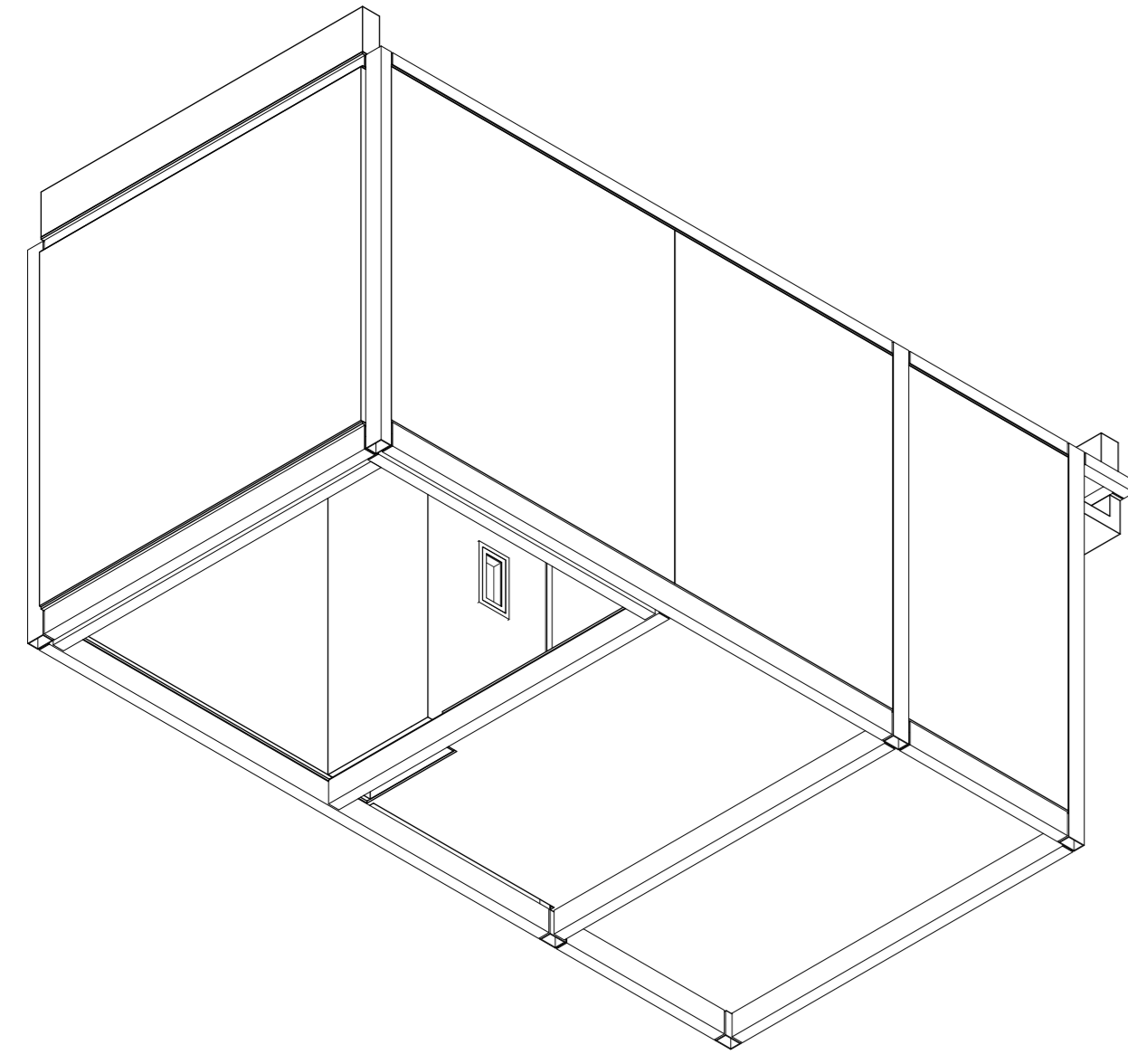

4 | 293E2 Axon NW

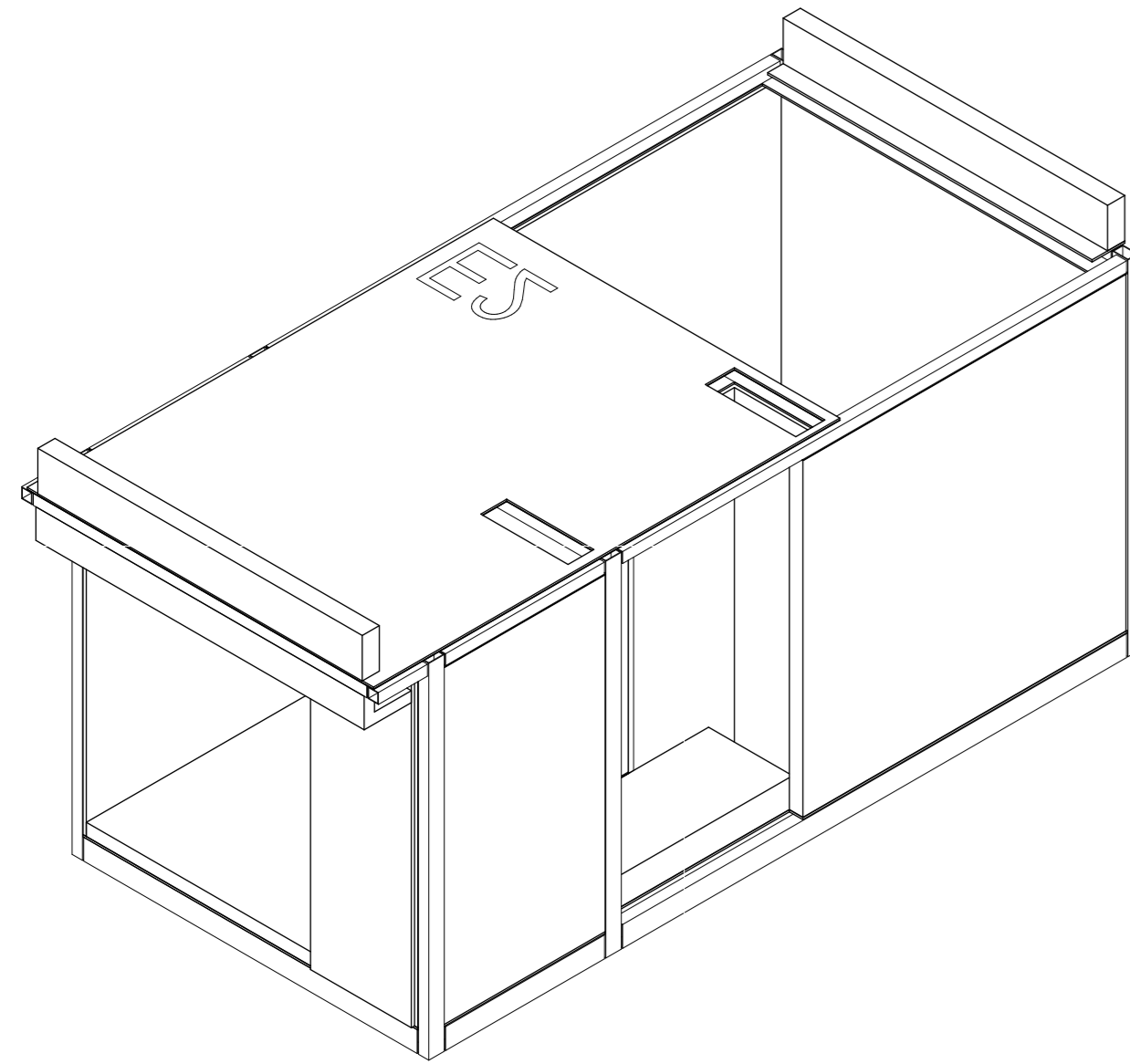

2 | 293E2

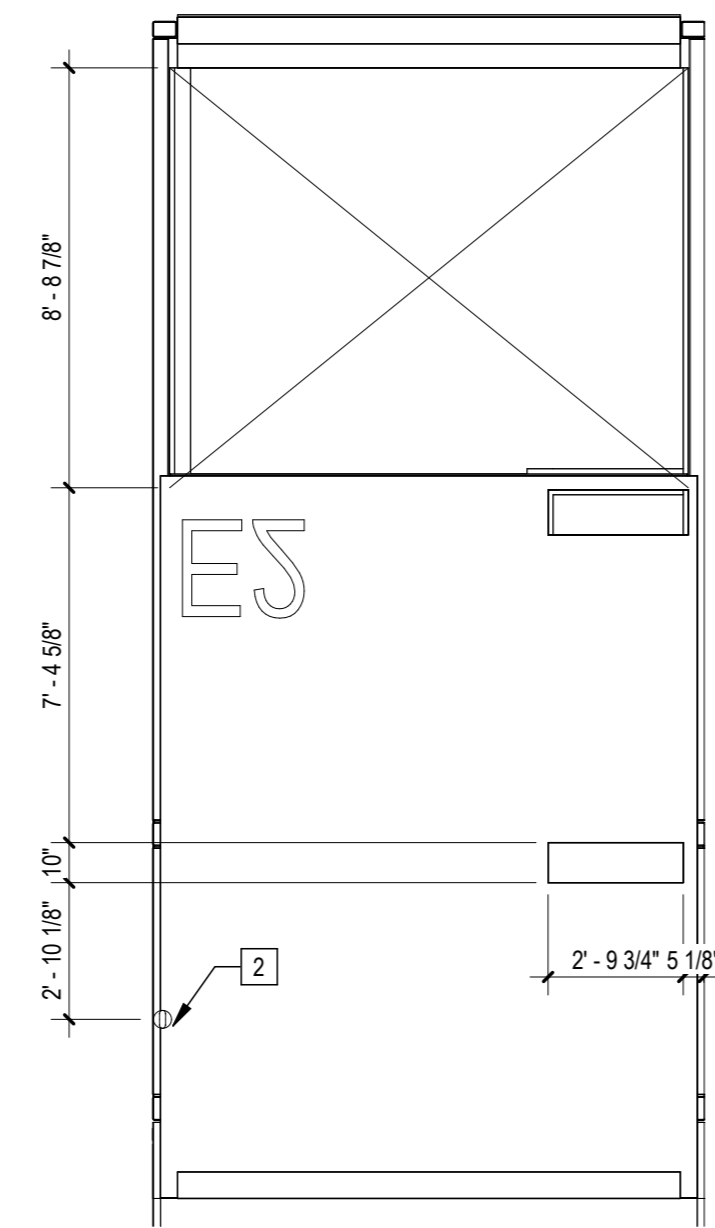

6 | 1/4" = 1'-0" E2 Roof Plan

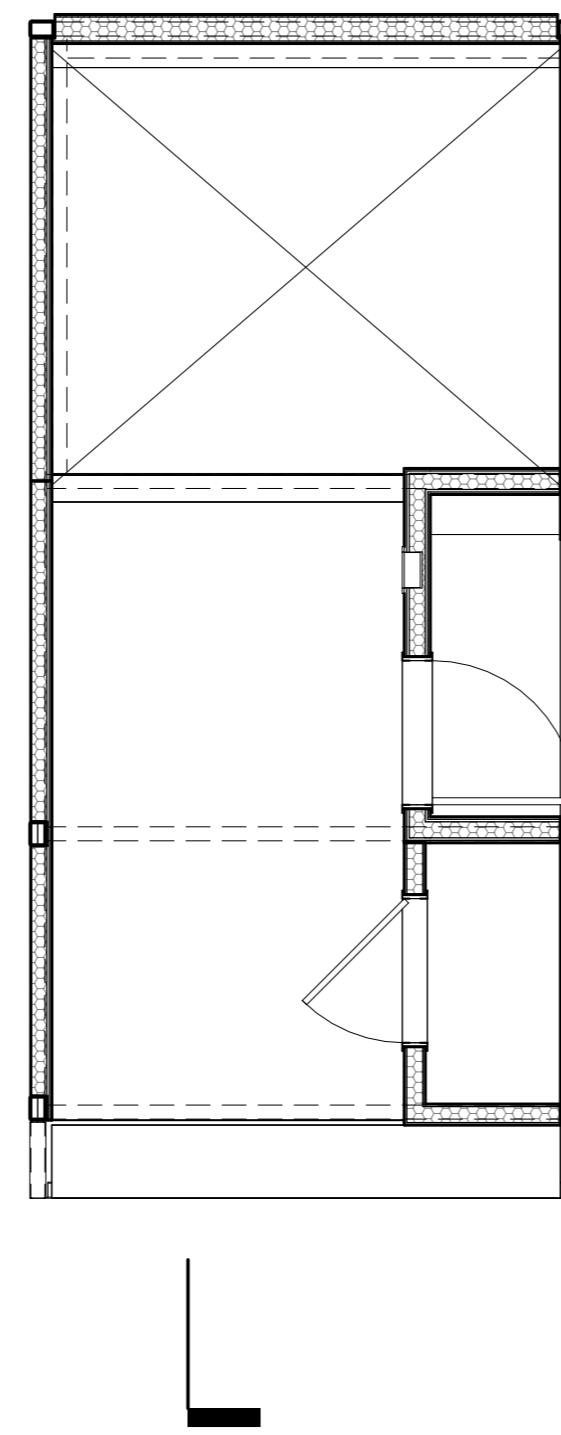

3 | 1/4" = 1'-0" 293E2 RCP

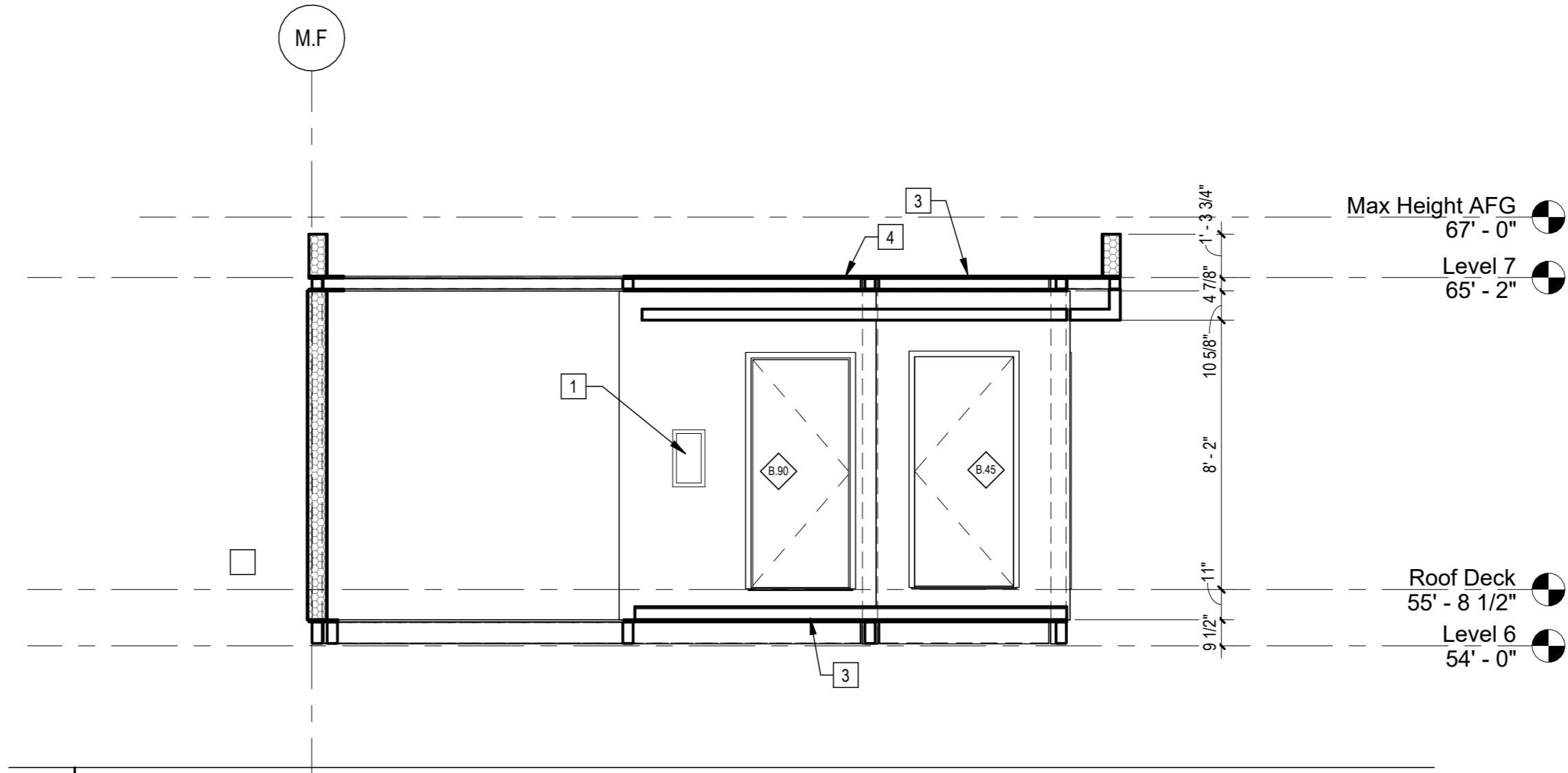

5 | 1/4" = 1'-0" 293E2 Section

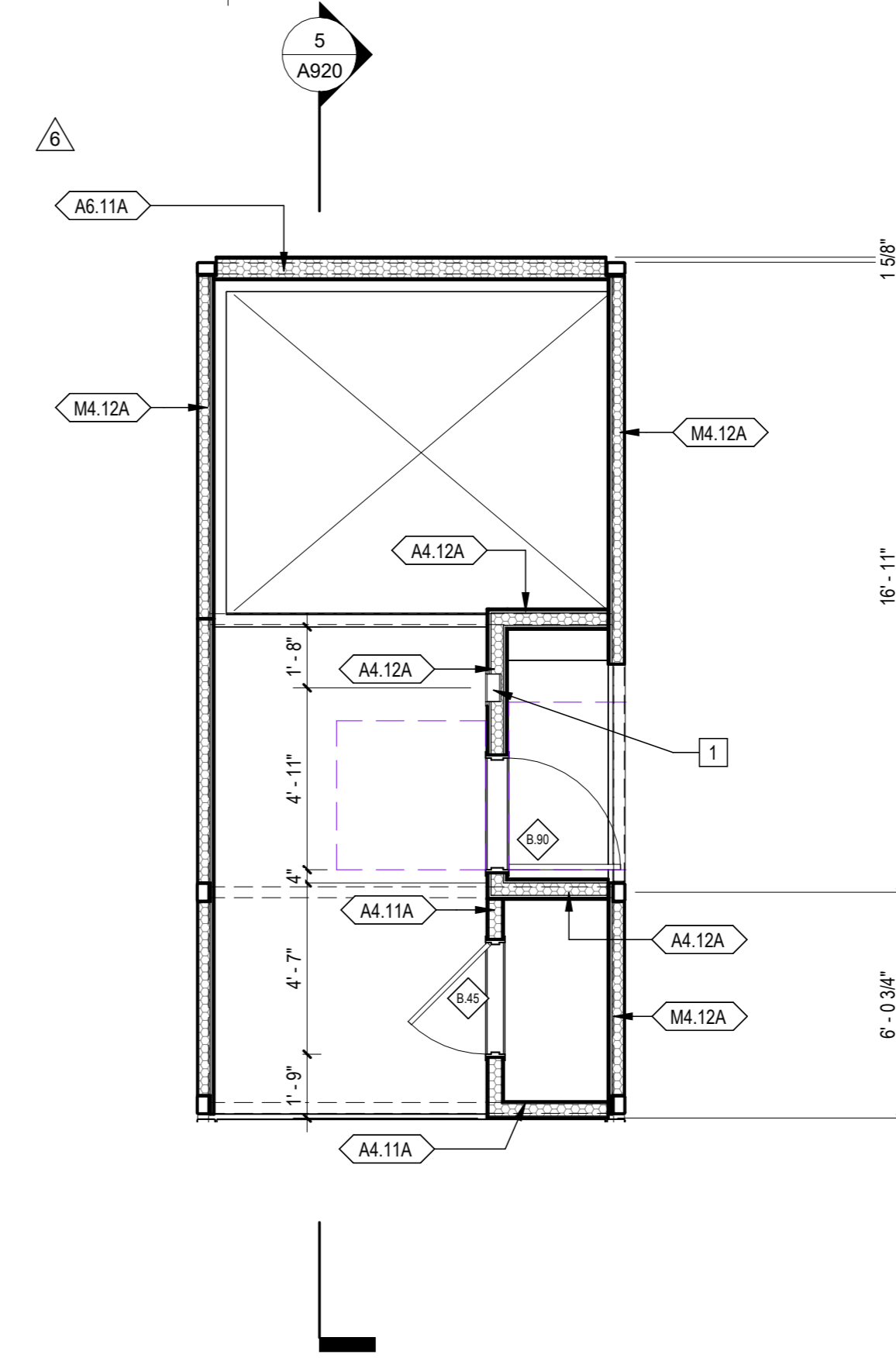

1 | 1/4" = 1'-0" 293E2 Plan

Sheet Keynotes

- 1 Recessed Portable Fire Extinguisher Cabinet
- 2 Maintenance Tie-Back per Cal/OSHA Requirements
- 3 3/4" thickness Structural Cement-Fiber Units, USG Structo-Crete Sheathing, ESR-1792 or Approved Equal. Refer to Zip-up Details
- 4 Modular diaphragm plate steel

Note: These drawings represent the module prior to installation in the project. Areas that will be site-installed have been omitted for purposes of illustrating the module upon completion in the factory.

- 1. Overall module dimensions are from "face of casting" to "face of casting".
- 2. Refer to A702 for modular door and window types
- 3. Refer to A059 for wall type tag legend
- 4. Refer to A600 for Module Finish, Appliances, Plumbing Fixtures and Lighting Schedules
- 5. Refer to Structural Drawings for location of shearwalls

— Indicates Factory-Built Shearwall Location
 Lowered ceiling or soffit as indicated on plan

NTS Modular Plan Legend

REV. #	DATE	DESC.
6	4/7/2023	VE Rev 2

Plan Check Number 21010-10000-02714
 Zoning Number DIR 2021 E2B9 TOC HCA

DATE	BY	CHECKED BY
12/22/2023 1:19:43 PM	Author	Checker

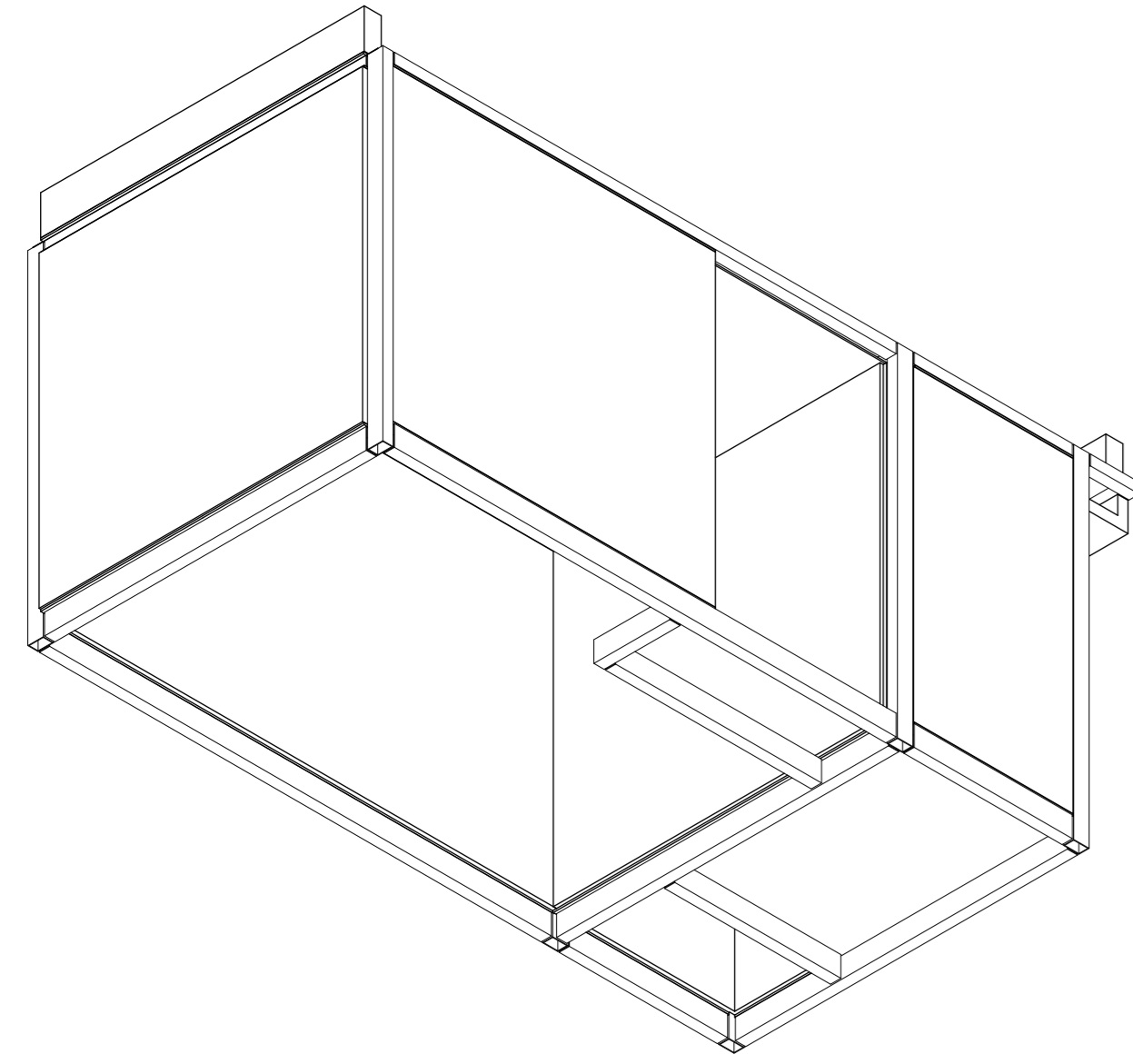

5 | 293S2 NW Axon

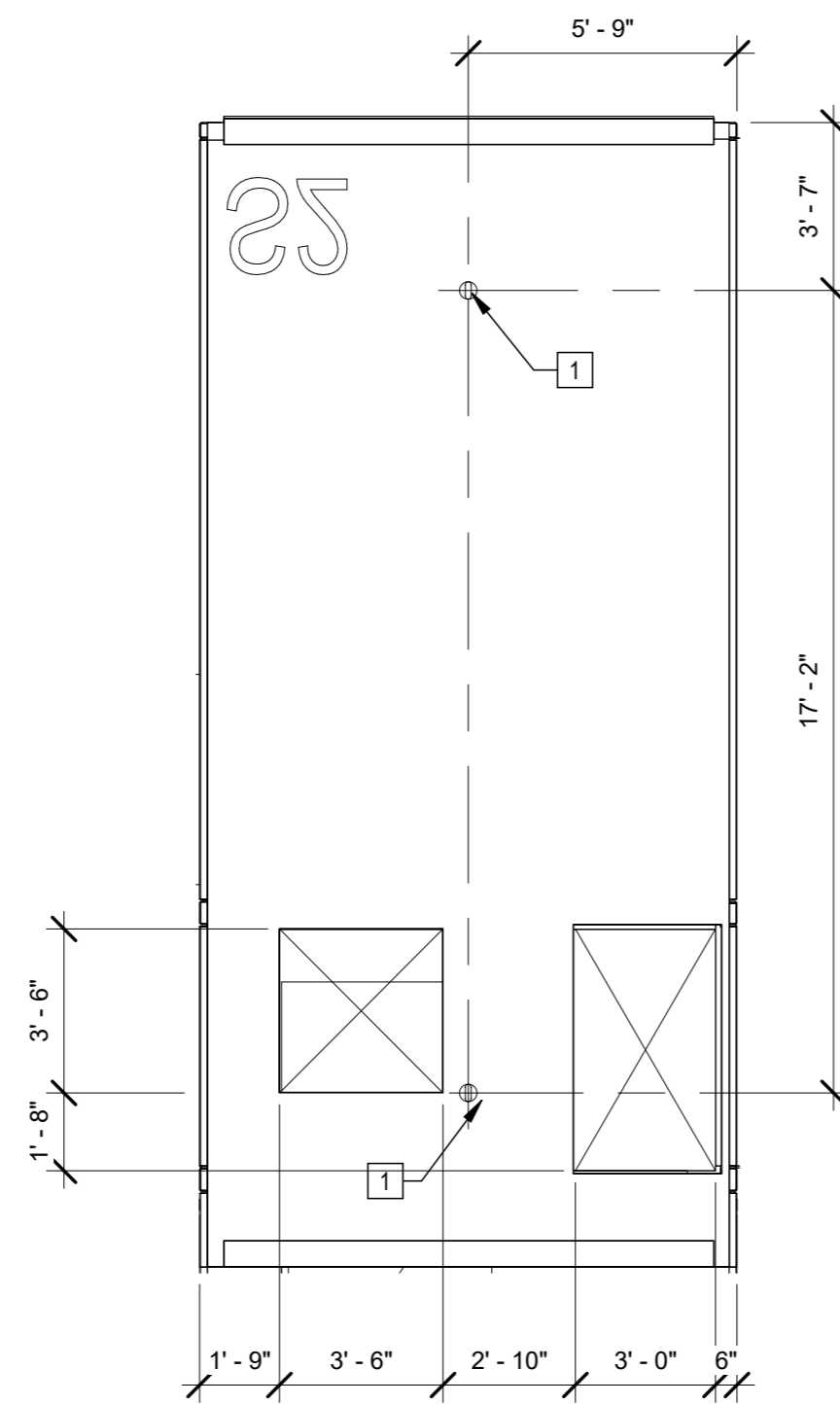

6 | 1/4" = 1'-0" S2 Roof Plan

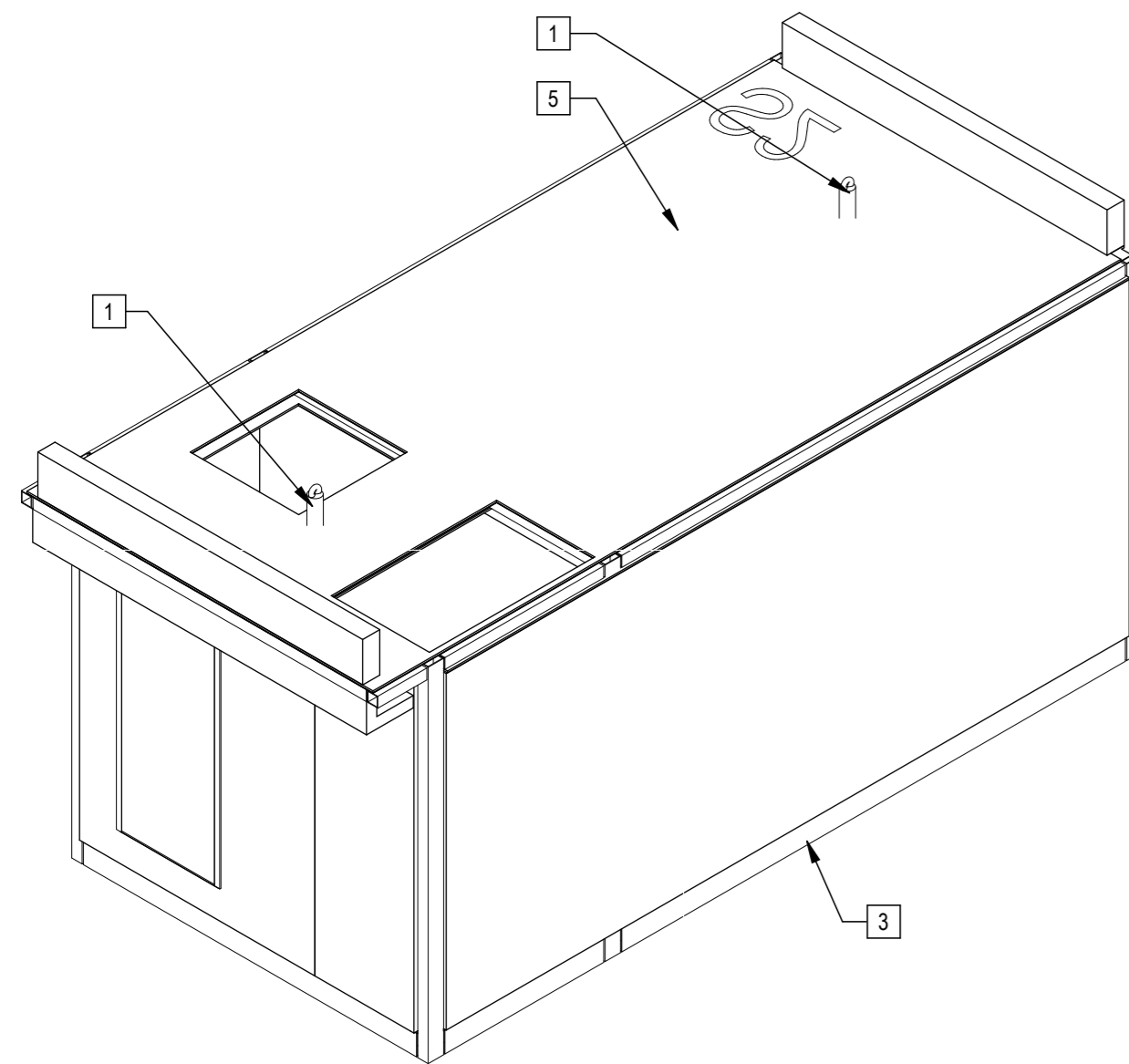

2 | 293S2 SE Axon

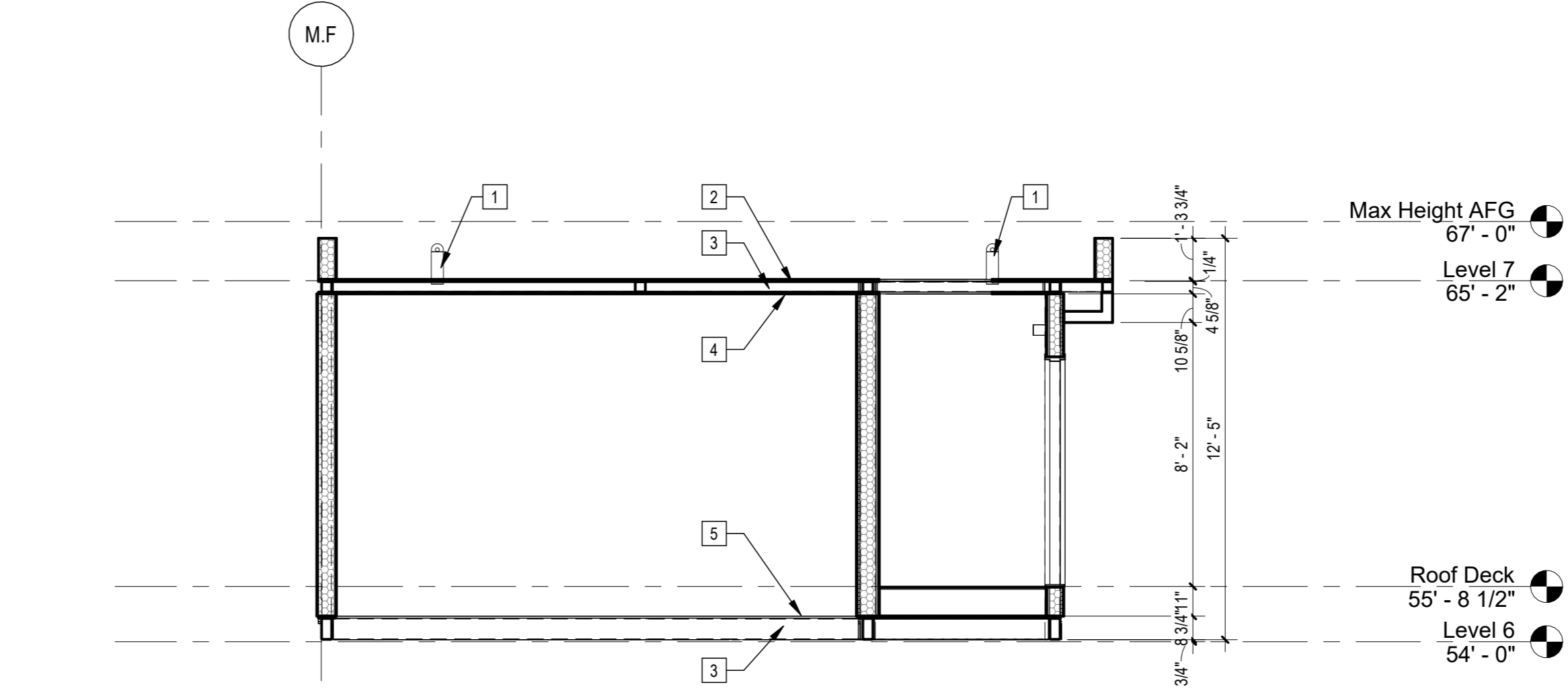

4 | 1/4" = 1'-0" 293S2 Section

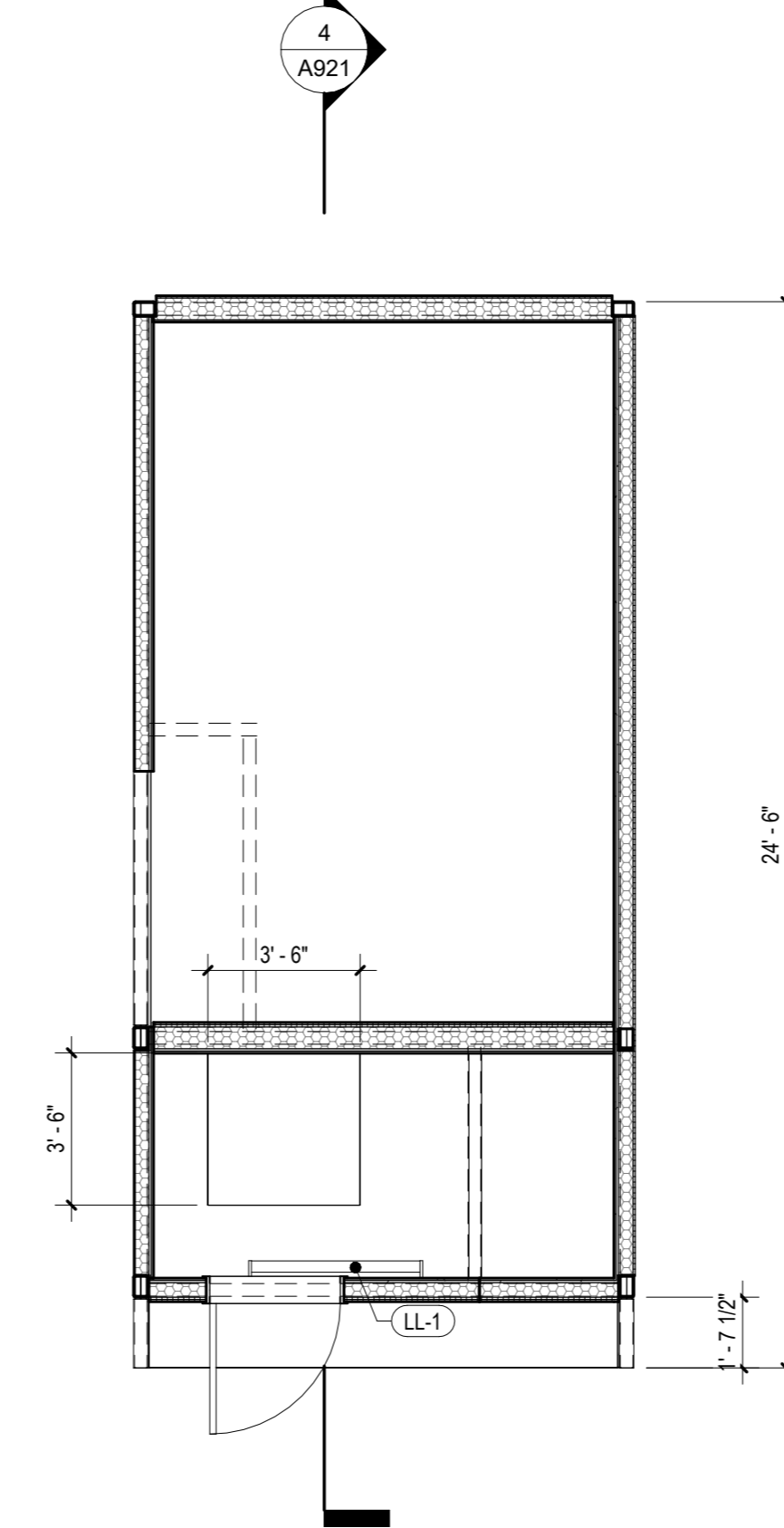

3 | 1/4" = 1'-0" 293S2 RCP

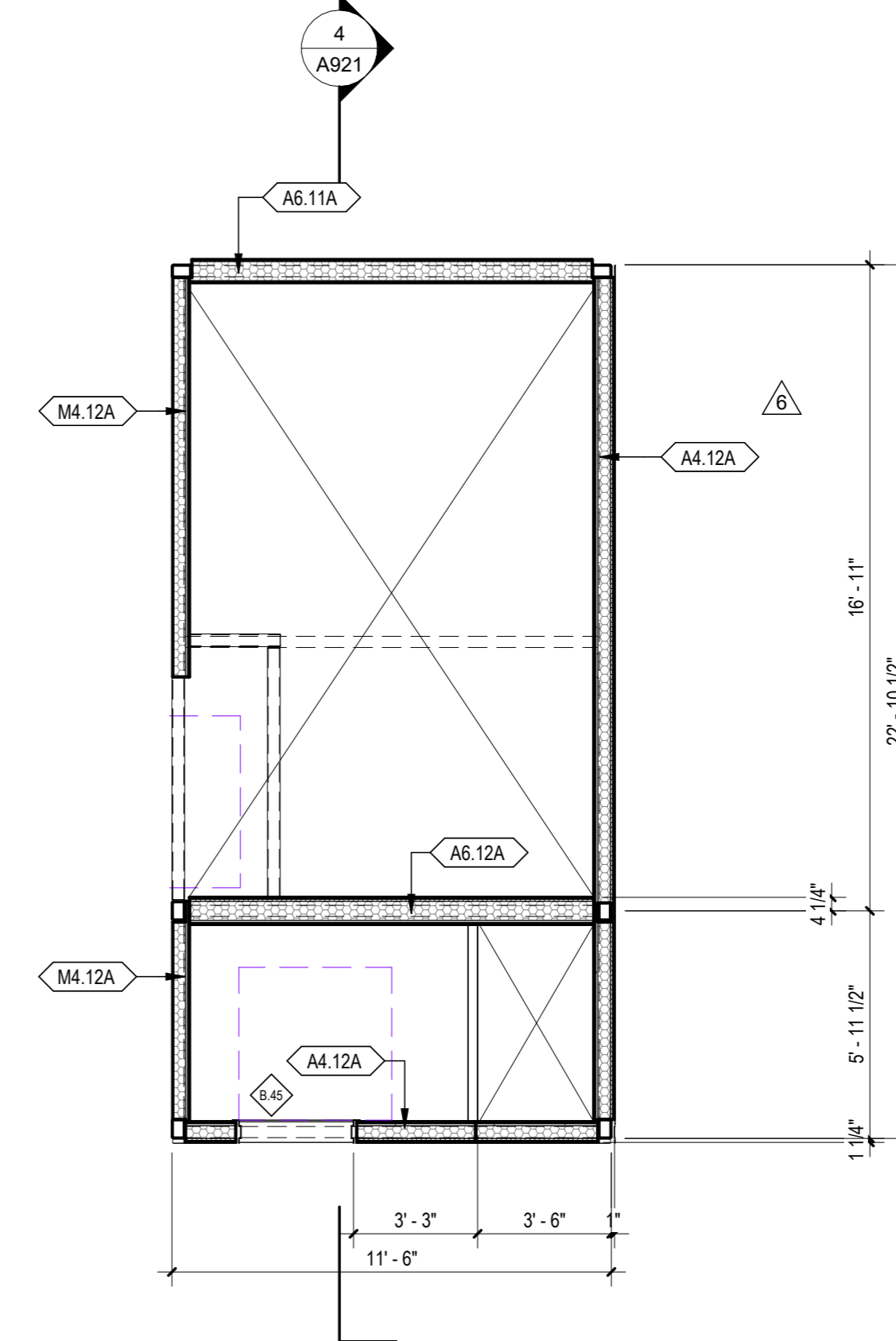

1 | 1/4" = 1'-0" 293S2 Plan

Sheet Keynotes

- 1 Maintenance Tie-Back per CalOSHA Requirements
- 2 Modular diaphragm plate steel
- 3 Modular Steel Chassis, Refer to structural.
- 4 5/8" Type "X" Light-weight Gypsum Wallboard, Gypsum Association, or Approved Equal ESR-1338
- 5 3/4" thickness Structural Cement-Fiber Units, USG Structo-Crete Sheathing, ESR-1792 or Approved Equal. Refer to Zip-up Details

Note: These drawings represent the module prior to installation in the project. Areas that will be site-installed have been omitted for purposes of illustrating the module upon completion in the factory.

1. Overall module dimensions are from "face of casting" to "face of casting"
2. Refer to A702 for modular door and window types
3. Refer to A059 for wall type tag legend
4. Refer to A600 for Module Finish, Appliances, Plumbing Fixtures and Lighting Schedules
5. Refer to Structural Drawings for location of shearwalls

- Indicates Factory-Built Shearwall Location
- ▨ Lowered ceiling or soffit as indicated on plan

1 | NTS Modular Plan Legend



COPYRIGHT
 JUSTINBRECHTEL ARCHITECT
 ALL RIGHTS RESERVED © 2023-2021
 THESE DRAWINGS AND DESIGN INFORMATION CONTAINED HEREIN CONSTITUTE THE UNPUBLISHED WORK OF BRECHTEL ARCHITECTURE. ANY REPRODUCTION OR TRANSMISSION OF THIS INFORMATION WITHOUT THE WRITTEN PERMISSION OF BRECHTEL ARCHITECTURE IS STRICTLY PROHIBITED. ANY REPRODUCTION OR TRANSMISSION OF THIS INFORMATION SHALL BE AT THE USER'S SOLE RISK. BRECHTEL ARCHITECTURE SHALL NOT BE RESPONSIBLE FOR ANY DAMAGE OR LIABILITY ARISING FROM THE USE OF THESE DRAWINGS OR INFORMATION. BRECHTEL ARCHITECTURE SHALL NOT BE RESPONSIBLE FOR ANY DAMAGE OR LIABILITY ARISING FROM THE USE OF THESE DRAWINGS OR INFORMATION.

PROJECT TITLE
2853 West Modular Apartments
 HCD Plan Check Response

PROJECT ADDRESS
 Joaquin Ostlander
 2853 South West Boulevard
 Los Angeles, CA 90016
 5050 - 011 - 022

REV. #	DATE	DESC.
6	4/7/2023	VE Rev 2

Plan Check Number 21010-10000-02714
 Zoning Number DIR 2021 E289 TOC HCA

SHEET TITLE		SHEET INFORMATION	
293S2	AS INDICATED	2/101	12/22/2023 1:19:48 PM
PROJECT NUMBER	SCALE	DRAWN BY	CHECKED BY
		Author	Checker



COPYRIGHT
JUSTINBRECHTEL ARCHITECT
ALL RIGHTS RESERVED © 2023/2021
THESE DRAWINGS AND ANY PARTS, INFORMATION, NOTATIONS, SPECIFICATIONS, OR ANY OTHER INFORMATION CONTAINED HEREIN CONSTITUTE THE UNPUBLISHED WORK OF BRECHTEL ARCHITECT. ANY REPRODUCTION, DISTRIBUTION, OR DISSEMINATION OF THESE DRAWINGS OR ANY PART THEREOF WITHOUT THE WRITTEN PERMISSION OF BRECHTEL ARCHITECT IS STRICTLY PROHIBITED. ANY PART THEREOF SHALL BE REPRODUCED, COPIED, INCLOSED, OR OTHERWISE TRANSMITTED IN ANY FORM OR BY ANY MEANS, ELECTRONIC OR MECHANICAL, INCLUDING PHOTOCOPYING, RECORDING, OR BY ANY INFORMATION STORAGE AND RETRIEVAL SYSTEM, WITHOUT THE WRITTEN PERMISSION OF BRECHTEL ARCHITECT. BRECHTEL ARCHITECT SHALL BE RESPONSIBLE FOR THE ACCURACY OF THESE DRAWINGS AND SHALL BE RESPONSIBLE FOR THE PROTECTION OF THESE DRAWINGS FROM UNAUTHORIZED DISSEMINATION OR REPRODUCTION.

PROJECT TITLE
2853 West Modular Apartments
HCD Plan Check Response

PROJECT ADDRESS
Joanna Ostlander
2853 South West Boulevard
Los Angeles, CA 90016
5050 - 011 - 022

REV. #	DATE	DESC.

Sheet Keynotes

- 1 Maintenance Tie-Back per Cal/OSHA Requirements
- 2 Cast Iron Roof drain and overflow assembly, Refer to Plumbing Sheets
- 3 3/4" thickness Structural Cement-Fiber Units, USG Structo-Crete Sheathing, ESR-1792 or Approved Equal. Refer to Zip-up Details
- 4 Modular Steel Chassis, Refer to structural.

Plan Check Number 21010-10000-02714
Zoning Number DIR 2021 6289 TOC HCA

PHASE	JOB NUMBER	SCALE	DATE	DRAWN BY	CHECKED BY
	2101	As Indicated	12/22/2023 1:19:52 PM	Author	Checker

SHEET NUMBER
322RC1

A922

- Note: These drawings represent the module prior to installation in the project. Areas that will be site-installed have been omitted for purposes of illustrating the module upon completion in the factory.
- 1 Overall module dimensions are from "face of casting" to "face of casting"
 - 2 Refer to A702 for modular door and window types
 - 3 Refer to A055 for wall type tag legend
 - 4 Refer to A601 for Module Finish, Appliances, Plumbing Fixtures and Lighting Schedules
 - 5 Refer to Structural Drawings for location of shearwalls

- Indicates Factory-Built Shearwall Location
- Lowered ceiling or soffit as indicated on plan

NTS Modular Plan Legend

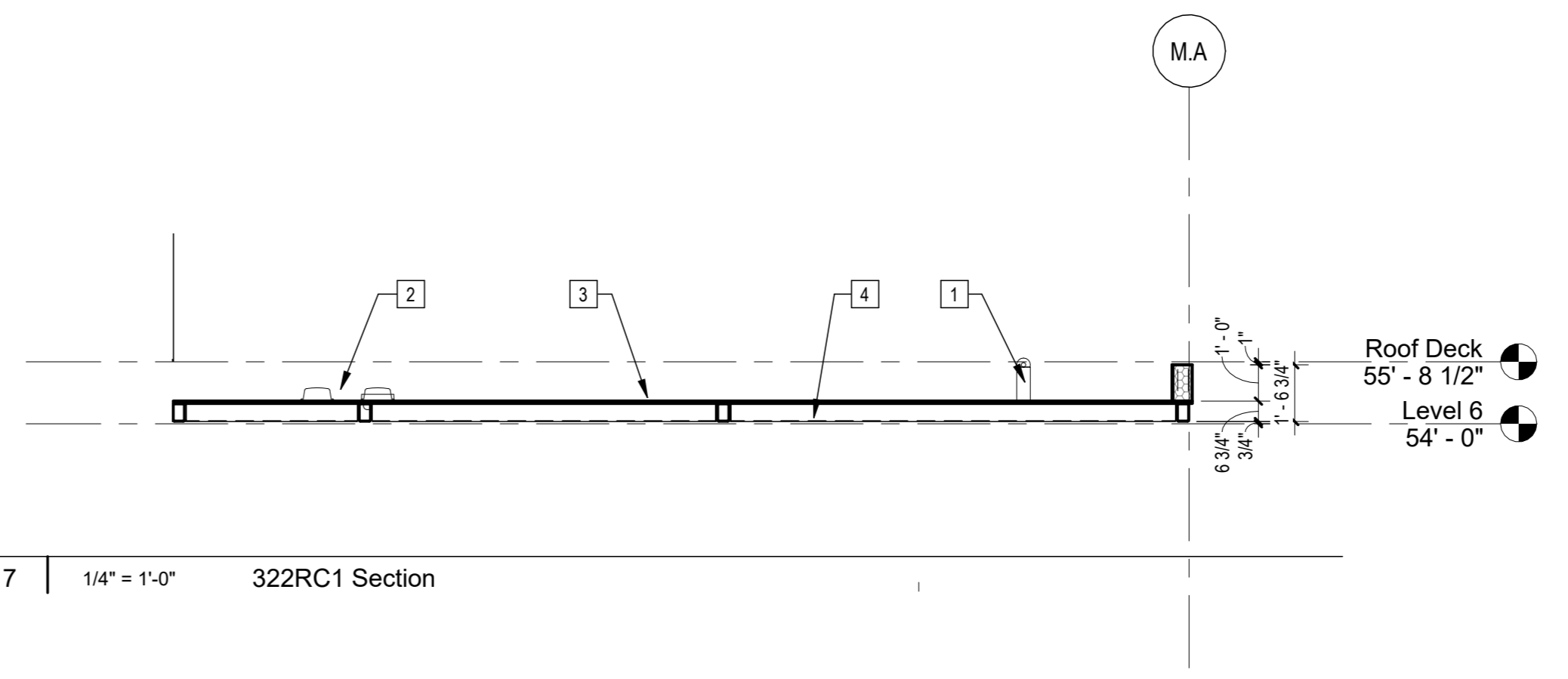

7 | 1/4" = 1'-0" 322RC1 Section

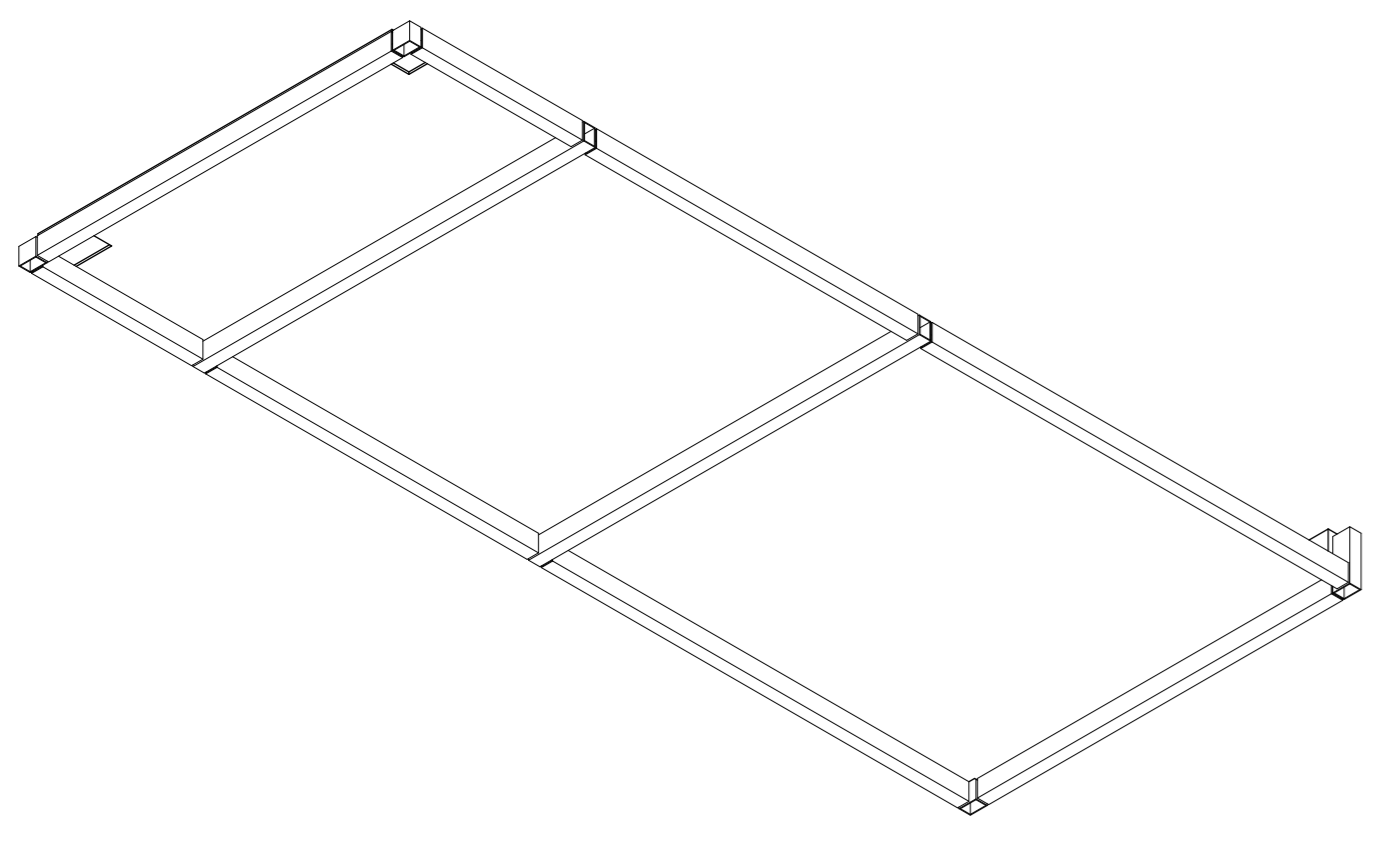

5 | 322RC1 Axon NW

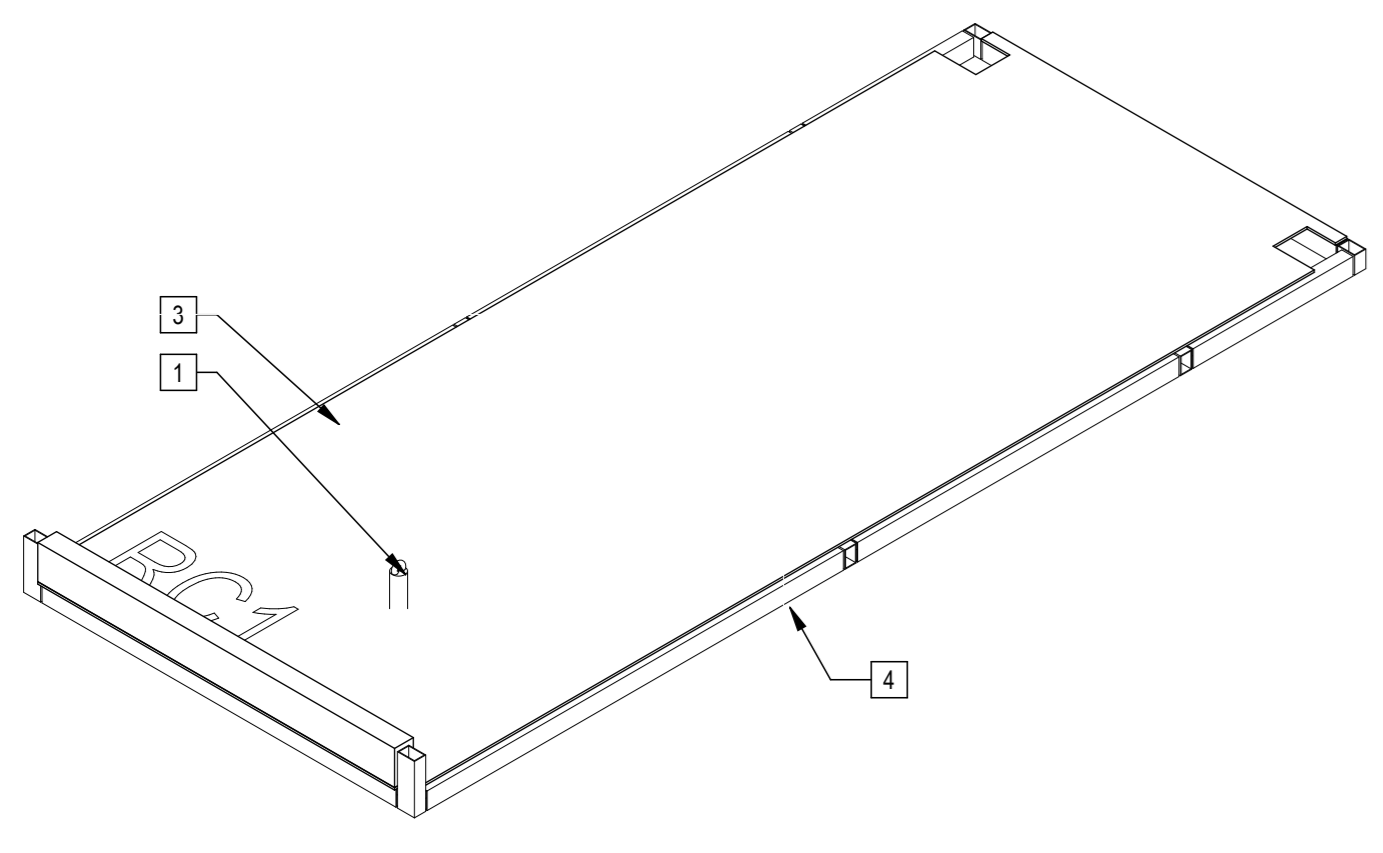

2 | 322RC1 Axon

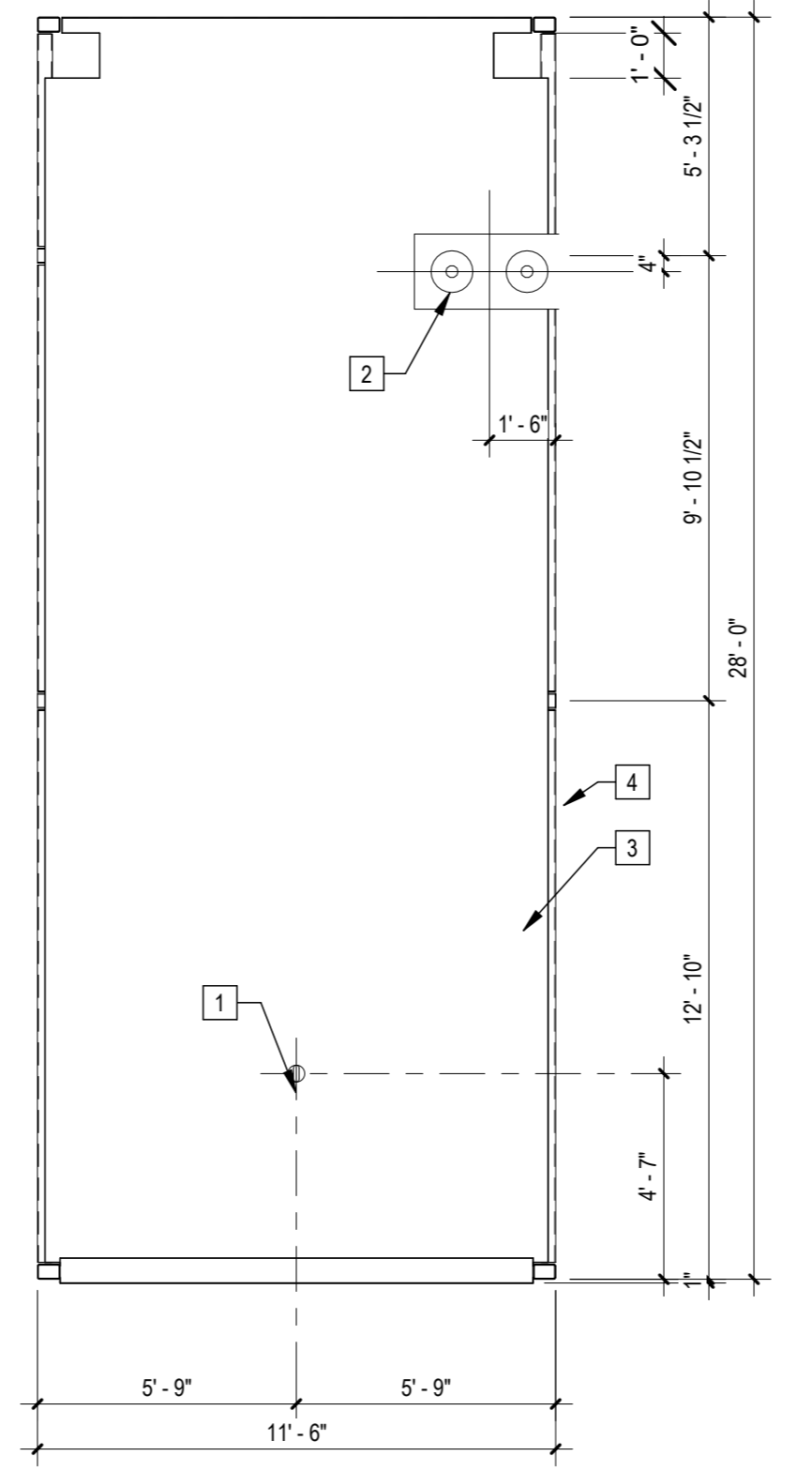

3 | 1/4" = 1'-0" 322RC1A

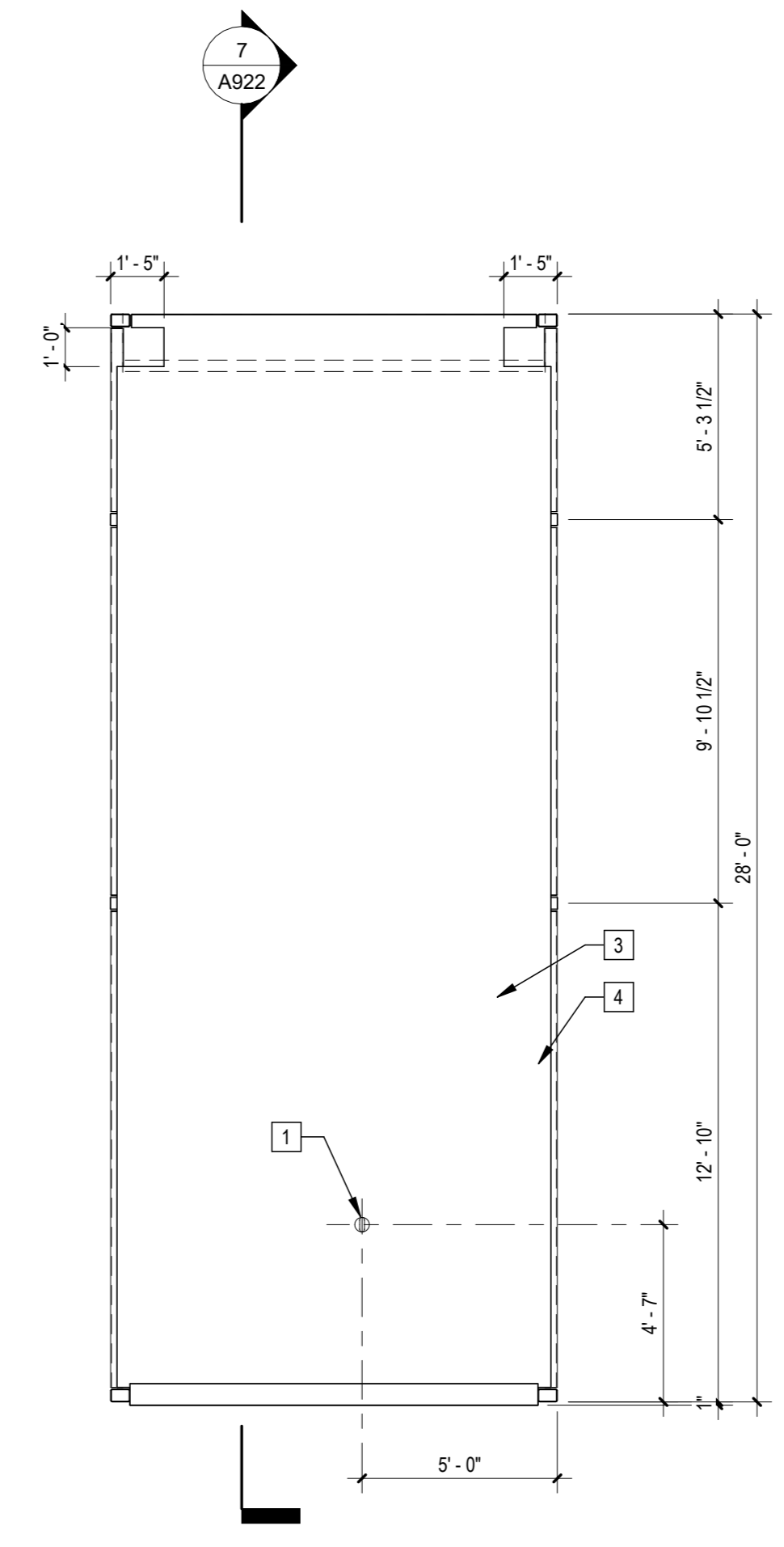

1 | 1/4" = 1'-0" 322RC1 Plan

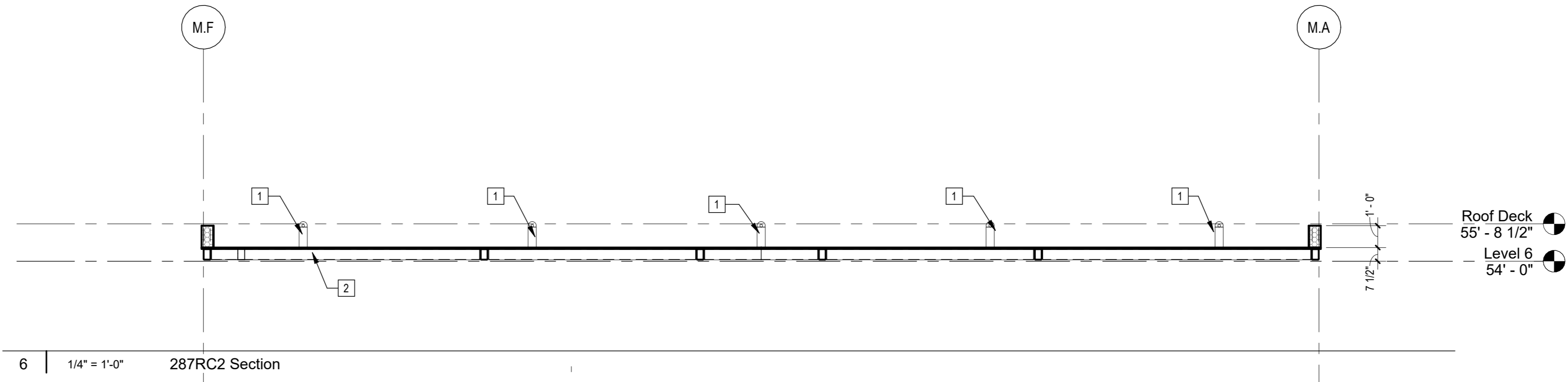

6 | 1/4" = 1'-0" | 287RC2 Section

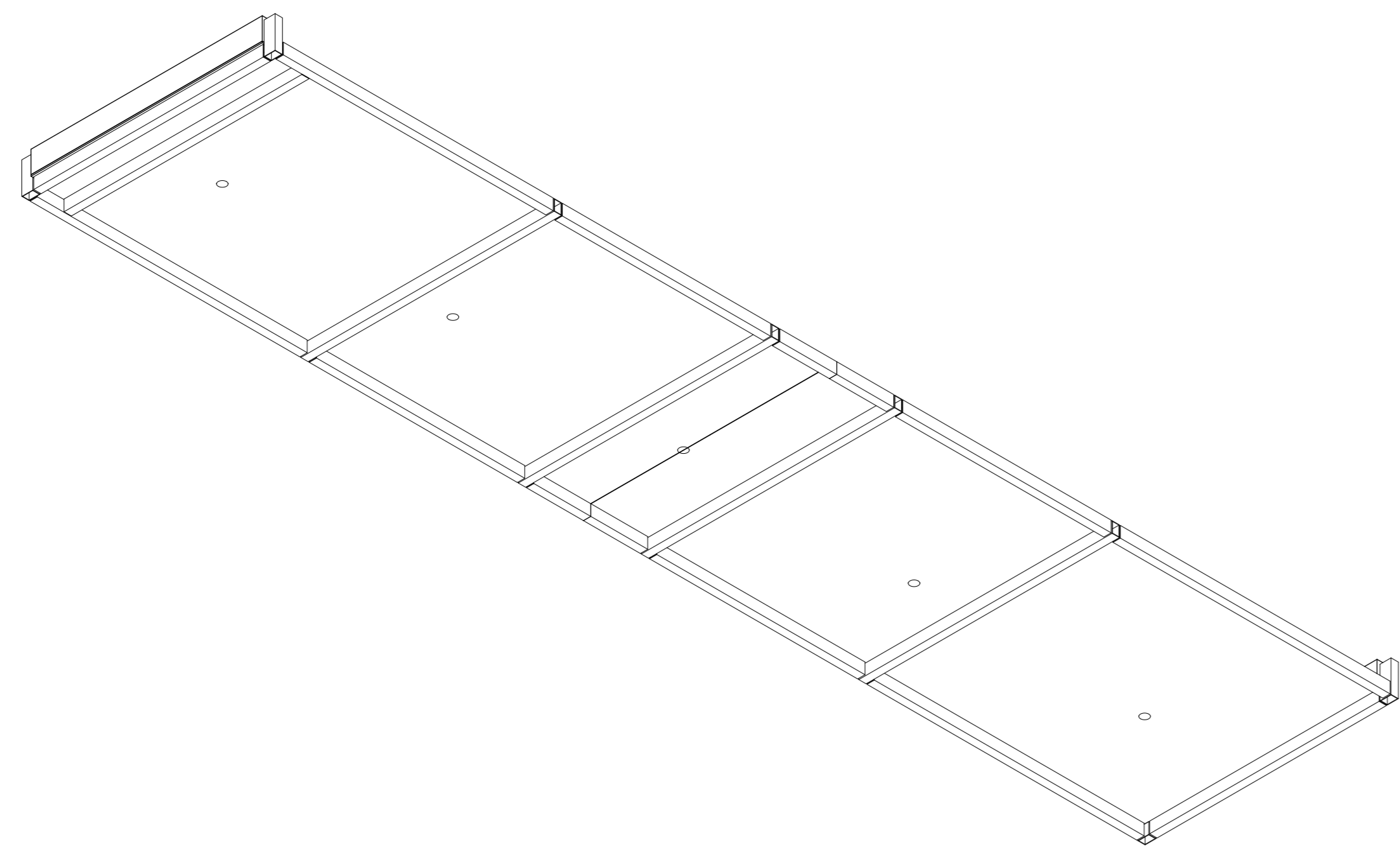

5 | 587RC2 Axon NW

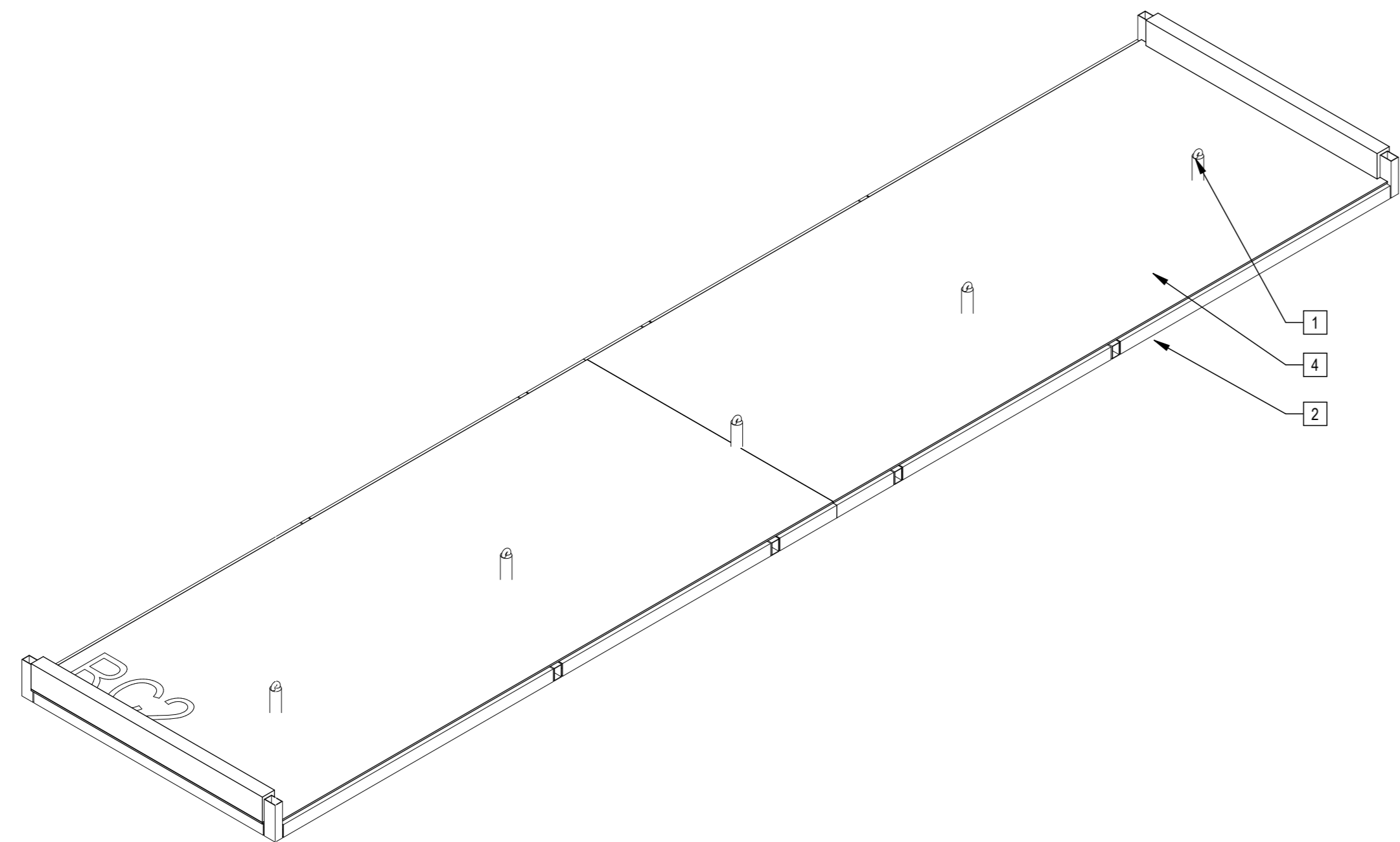

2 | 587RC2 Axon

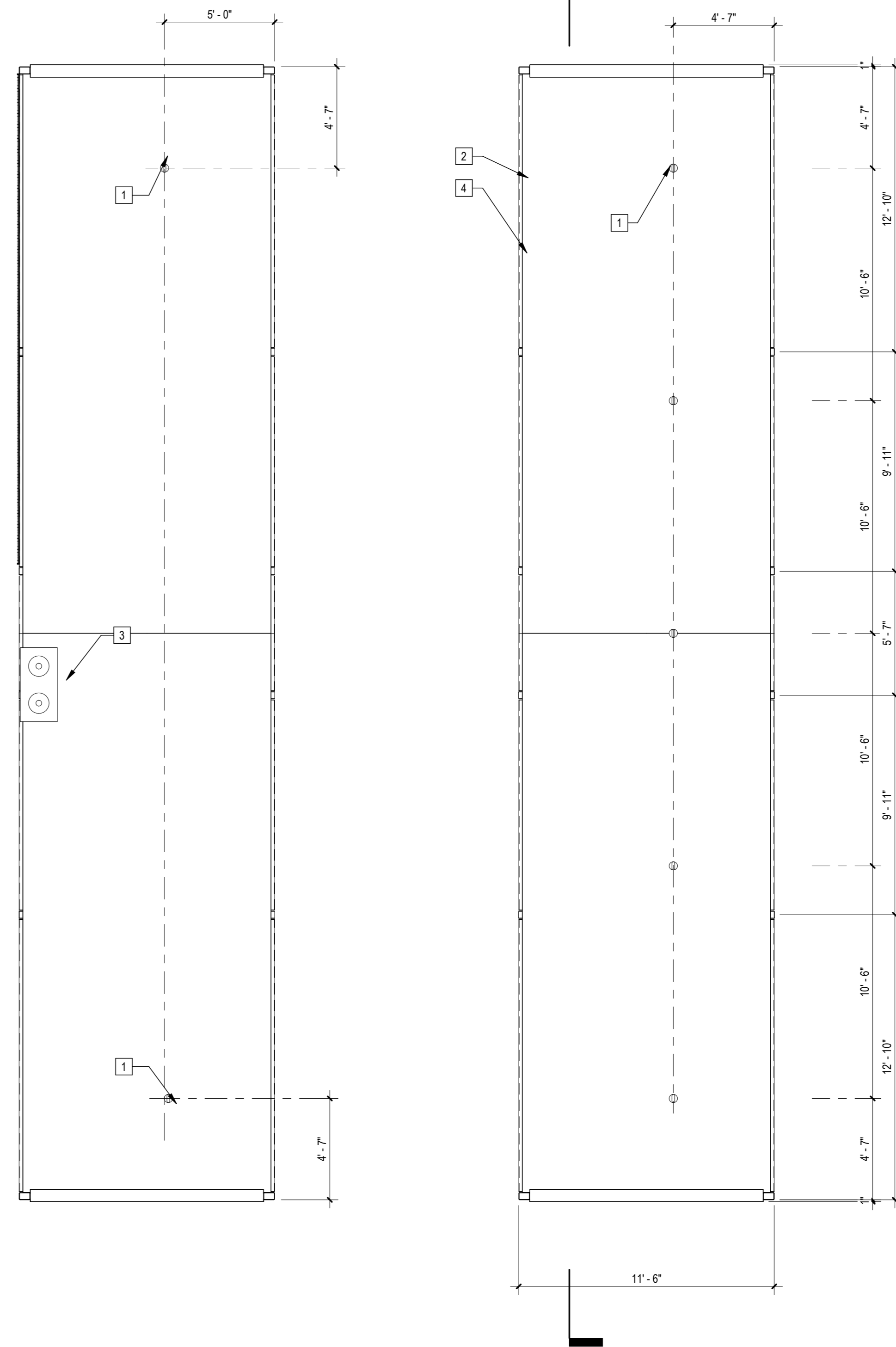

3 | 1/4" = 1'-0" | 587RC2A Plan

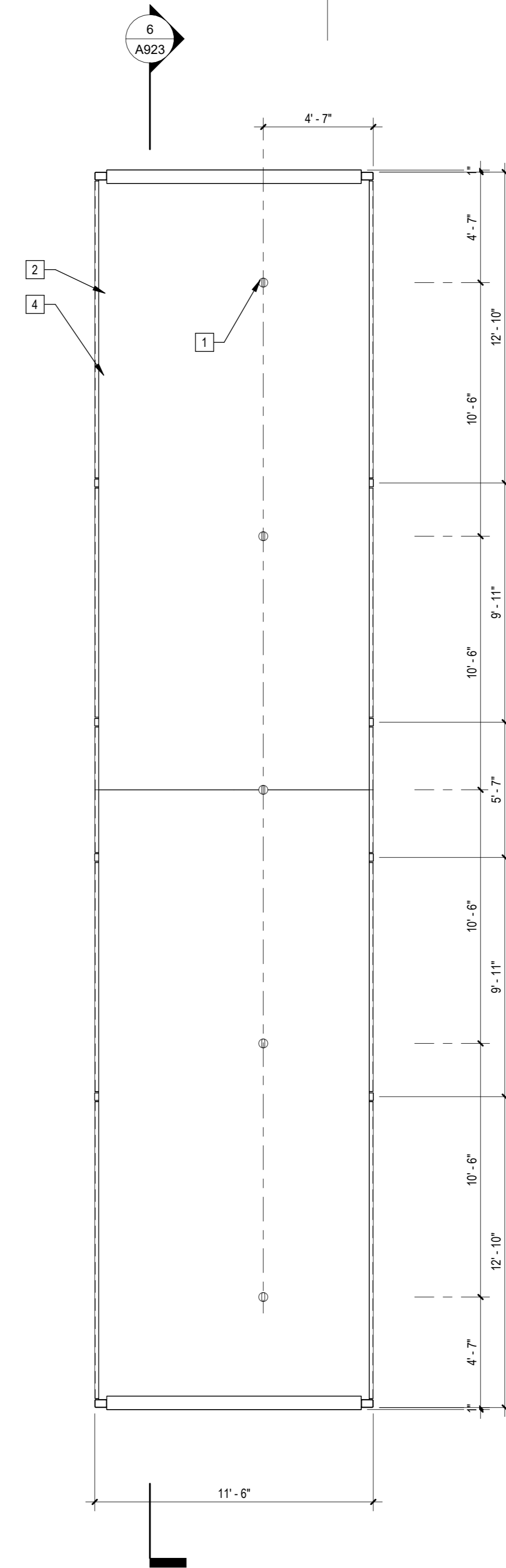

1 | 1/4" = 1'-0" | 587RC2 Plan

- Sheet Keynotes**
- Maintenance Tie-Back per Cal/OSHA Requirements
 - Modular Steel Chassis, Refer to structural.
 - Cast Iron Roof drain and overflow assembly, Refer to Plumbing Sheets
 - 3/4" thickness Structural Cement-Fiber Units, USG Structo-Crete Sheathing, ESR-1792 or Approved Equal. Refer to Zip-up Details

- Note: These drawings represent the module prior to installation in the project. Areas that will be site-installed have been omitted for purposes of illustrating the module upon completion in the factory.
- Overall module dimensions are from "face of casting" to "face of casting"
 - Refer to A702 for modular door and window types
 - Refer to A055 for wall type tag legend
 - Refer to A603 for Module Finish, Appliances, Plumbing Fixtures and Lighting Schedules
 - Refer to Structural Drawings for location of shearwalls

- Indicates Factory-Built Shearwall Location
- Lowered ceiling or soffit as indicated on plan

NTS | Modular Plan Legend

ARCHITECT
b|ARCH
 Justin Brechtel, AIA
 6740 Hillpark Drive, #102
 Los Angeles, California, 90068
 310 908 2910
 justin.brechtel@gmail.com

MODULAR MANUFACTURER
WEST MODULAR MANUFACTURING
 Carretera Libre Tijuana – Mexicali 22219 Interior B
 Colonia Fidecosmiso El Florido
 Tijuana, Baja California C.P. 2224



COPYRIGHT
 JUSTIN BRECHTEL ARCHITECT
 ALL RIGHTS RESERVED © 2022-2021
 THESE DRAWINGS AND DESIGN, INFORMATION, SPECIFICATIONS, STANDARDS AND OTHER INFORMATION CONTAINED HEREIN CONSTITUTE THE UNPUBLISHED WORK OF BRECHTEL ARCHITECT. ANY REPRODUCTION, DISTRIBUTION, COPIING, PUBLISHING, OR ANY OTHER ACT SHALL BE PROHIBITED WITHOUT THE WRITTEN PERMISSION OF BRECHTEL ARCHITECT. BRECHTEL ARCHITECT SHALL REMAIN THE PROPRIETOR OF THESE DRAWINGS. ANY PART THEREOF SHALL BE REPRODUCED OR TRANSMITTED IN ANY FORM OR BY ANY MEANS, ELECTRONIC OR MECHANICAL, INCLUDING PHOTOCOPYING, RECORDING, OR BY ANY INFORMATION STORAGE AND RETRIEVAL SYSTEM, WITHOUT THE WRITTEN PERMISSION OF BRECHTEL ARCHITECT. BRECHTEL ARCHITECT SHALL BE RESPONSIBLE FOR THE PROTECTION OF THESE DRAWINGS. BRECHTEL ARCHITECT SHALL BE RESPONSIBLE FOR THE PROTECTION OF THESE DRAWINGS. BRECHTEL ARCHITECT SHALL BE RESPONSIBLE FOR THE PROTECTION OF THESE DRAWINGS.

PROJECT TITLE
2853 West Modular Apartments
 HCD Plan Check Response

PROJECT ADDRESS
 Joaquin Ostlander
 2853 South West Boulevard
 Los Angeles, CA 90016
 5050 - 011 - 022

REVISIONS	Rev. #	Date	Desc.

Plan Check Number 21010-10000-02714
 Zoning Number DIR 2021 6289 TOC HCA

SHEET TITLE	SHEET INFORMATION
587RC2	CHECK BY CHECKER 2/101 As Indicated 12/22/2023 1:19:57 PM Author

SHEET NUMBER
A923



COPYRIGHT
JUSTIN BRECHTEL, ARCHITECT
ALL RIGHTS RESERVED © 2021-2021

THESE DRAWINGS AND ANY PARTS, COMPONENTS, NOTATIONS, MARKS AND OTHER INFORMATION CONTAINED HEREIN CONSTITUTE THE UNPUBLISHED WORK OF BRECHTEL, ARCHITECT. ANY REPRODUCTION, DISTRIBUTION, COPIES, PHOTOCOPIES, OR ANY OTHER MEANS SHALL BE PROHIBITED WITHOUT THE WRITTEN PERMISSION OF BRECHTEL, ARCHITECT. ANY SUCH REPRODUCTION, DISTRIBUTION, COPIES, PHOTOCOPIES, OR ANY OTHER MEANS SHALL BE PROHIBITED WITHOUT THE WRITTEN PERMISSION OF BRECHTEL, ARCHITECT. ANY SUCH REPRODUCTION, DISTRIBUTION, COPIES, PHOTOCOPIES, OR ANY OTHER MEANS SHALL BE PROHIBITED WITHOUT THE WRITTEN PERMISSION OF BRECHTEL, ARCHITECT.

PROJECT TITLE
2853 West Modular Apartments
HCD Plan Check Response

PROJECT ADDRESS
Joanna Ostlander
2853 South West Boulevard
Los Angeles, CA 90016
5050 - 011 - 022

Rev. #	Date	Desc.
4		A924

Rev. #	Date	Desc.
1		3/4" thickness Structural Cement-Fiber Units, USG Structo-Crete Sheathing, ESR-1792 or Approved Equal. Refer to Zip-up Details
2		Modular Steel Chassis, Refer to structural.

Plan Check Number 21010-10000-02714
Zoning Number DIR 2021 6289 TOC HCA

PHASE	JOB NUMBER	SCALE	DATE	DRAWN BY	CHECKER
	2101	As indicated	12/22/2023 1:20:00 PM	Author	Checker

SHEET NUMBER
A924

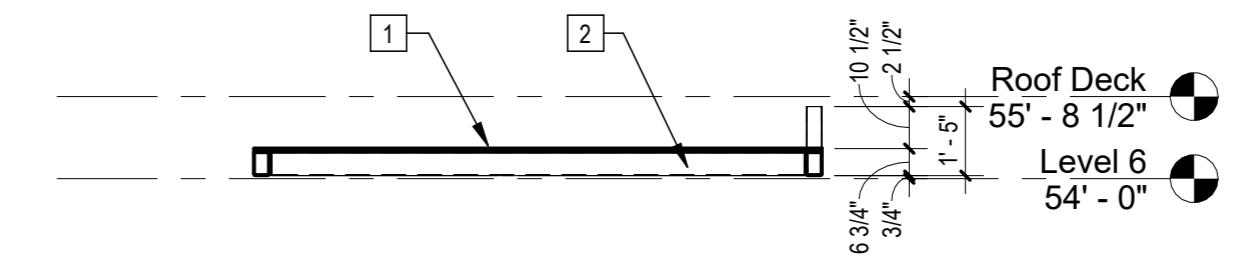

4 | 1/4" = 1'-0" | 136RC3 Section

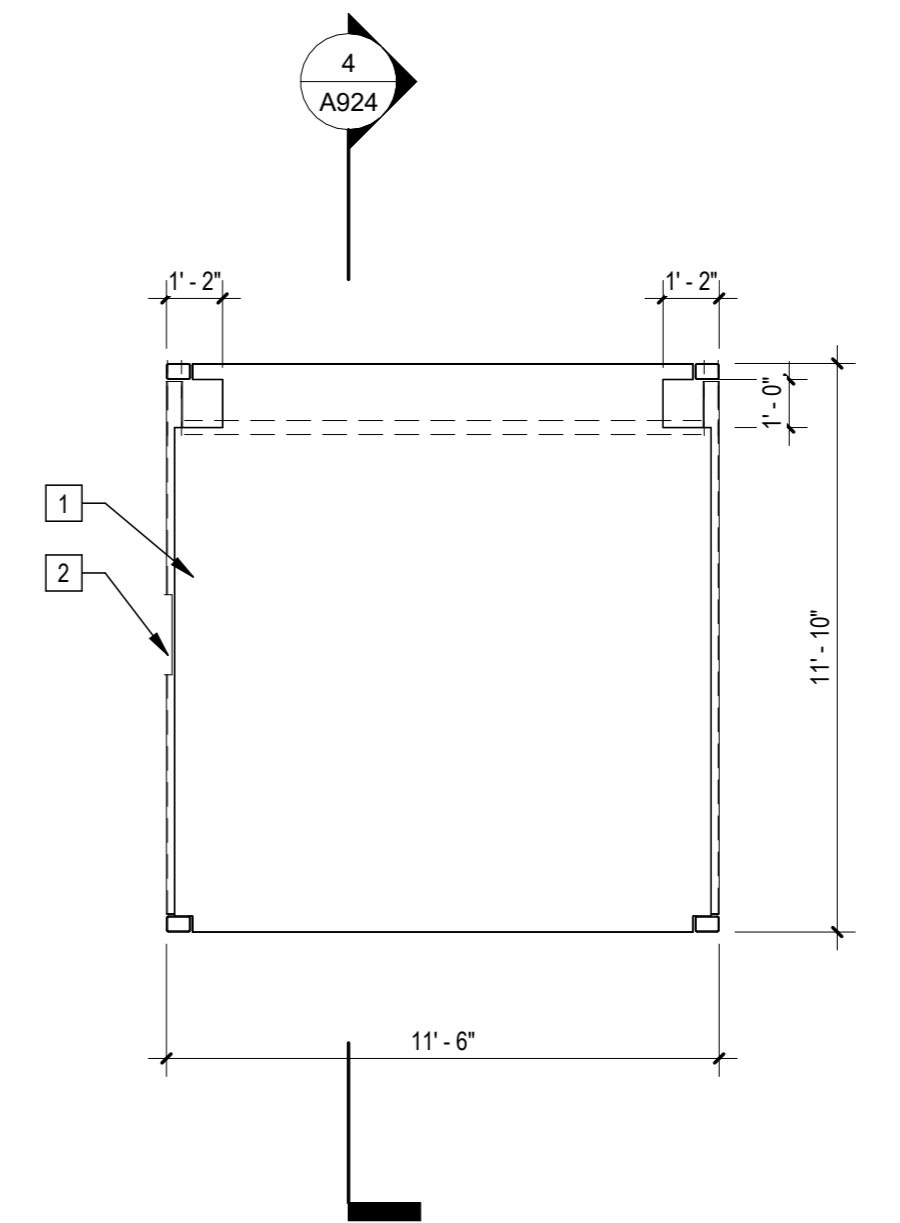

1 | 1/4" = 1'-0" | 136RC3 Plan

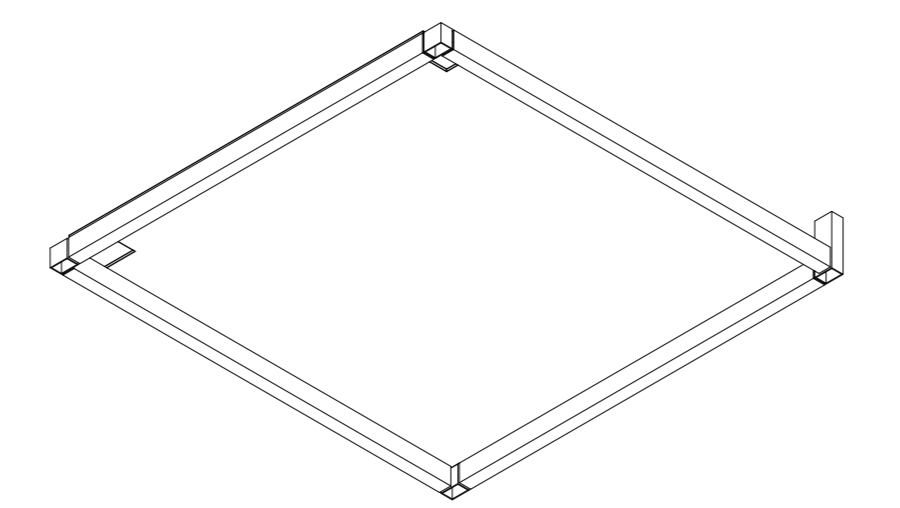

3 | 136RC3 Axon NW

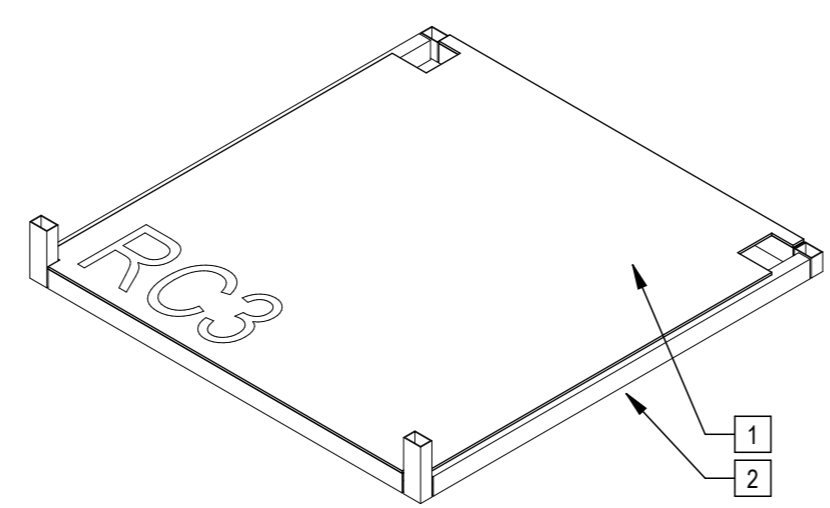

2 | 136RC3 Axon SE

Sheet Keynotes

- 1 3/4" thickness Structural Cement-Fiber Units, USG Structo-Crete Sheathing, ESR-1792 or Approved Equal. Refer to Zip-up Details
- 2 Modular Steel Chassis, Refer to structural.

Note: These drawings represent the module prior to installation in the project. Areas that will be site-installed have been omitted for purposes of illustrating the module upon completion in the factory.

- 1. Overall module dimensions are from "face of casting" to "face of casting"
- 2. Refer to A702 for modular door and window types
- 3. Refer to A059 for wall type tag legend
- 4. Refer to A600 for Module Finish, Appliances, Plumbing Fixtures and Lighting Schedules
- 5. Refer to Structural Drawings for location of shearwalls

- Indicates Factory-Built Shearwall Location
- Lowered ceiling or soffit as indicated on plan

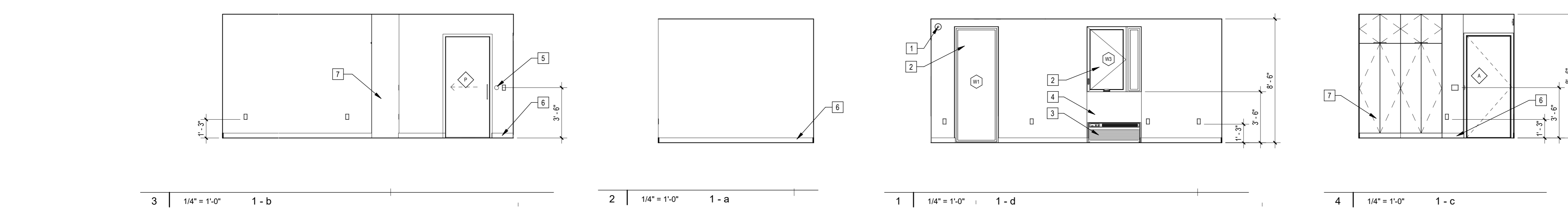
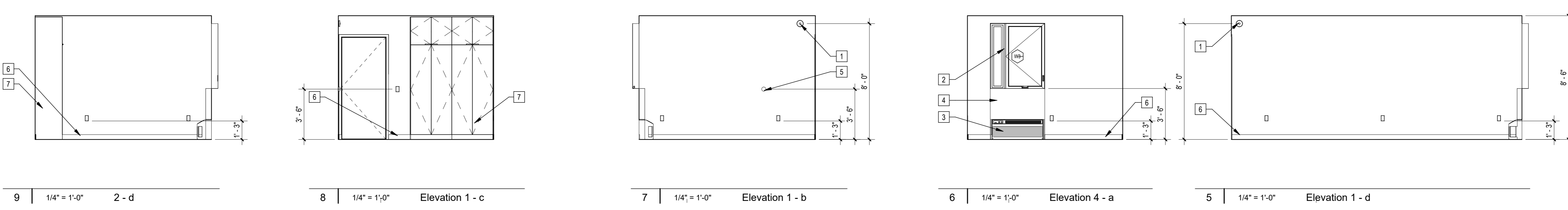
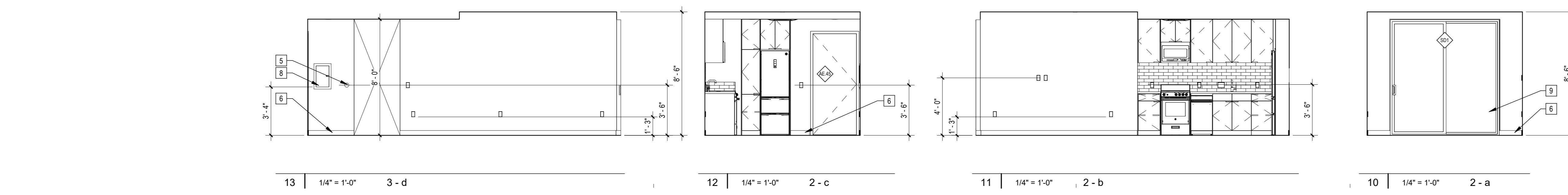
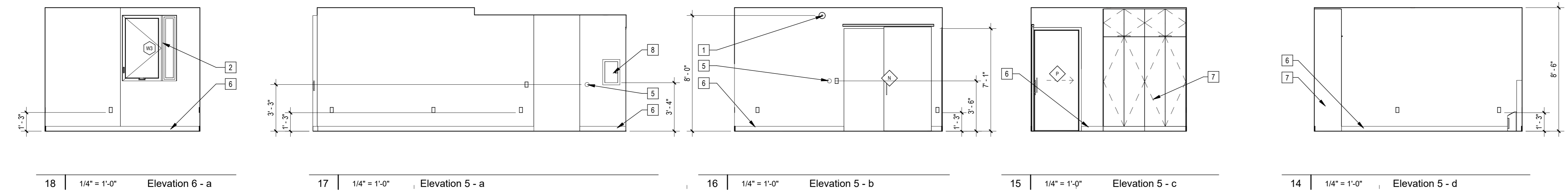
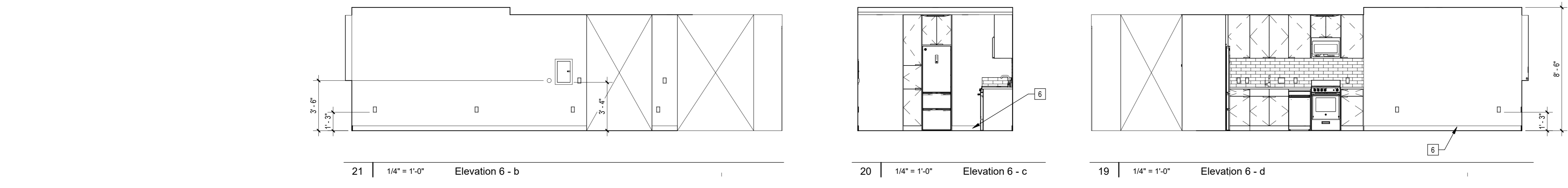
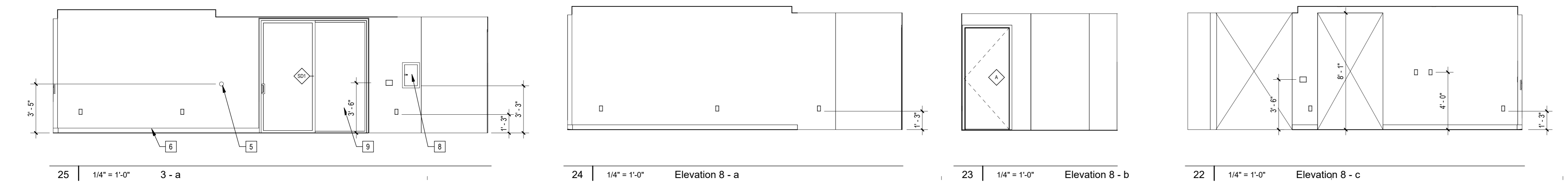

REV. #	DATE	DESC.

- Sheet Keynotes**
- 1 Fire Alarm refer to Fire Protection Drawings
 - 2 Factory-installed window, refer to Window Schedule
 - 3 GE Self-Contained Heat Pump
 - 4 PTAC Interior Painted MDF Enclosure
 - 5 Wall-Mounted Thermostat
 - 6 4" x 1/2" MDF baseboard
 - 7 Built-in Wardrobe Casework
 - 8 Dwelling Unit Power Distribution Panel
 - 9 Factory-installed sliding glass door, refer to Door Schedule

Plan Check Number	21010-10000-02714
Zoning Number	DIR 2021 E289 TOC HCA
SHEET TITLE	Module Interior Elevations
SHEET INFORMATION	
PHASE	2101
JOB NUMBER	1/4" = 1'-0"
SCALE	12/22/2023 1:20:28 PM
DATE	Author
DRAWN BY	
CHECKED BY	

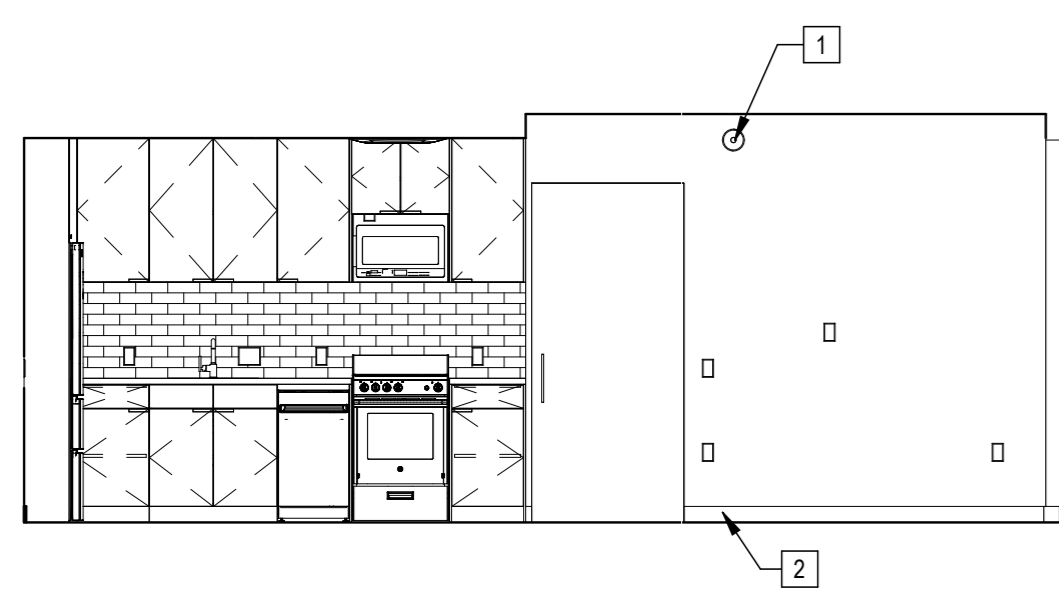

5 | 1/4" = 1'-0" | Elevation 8 - d

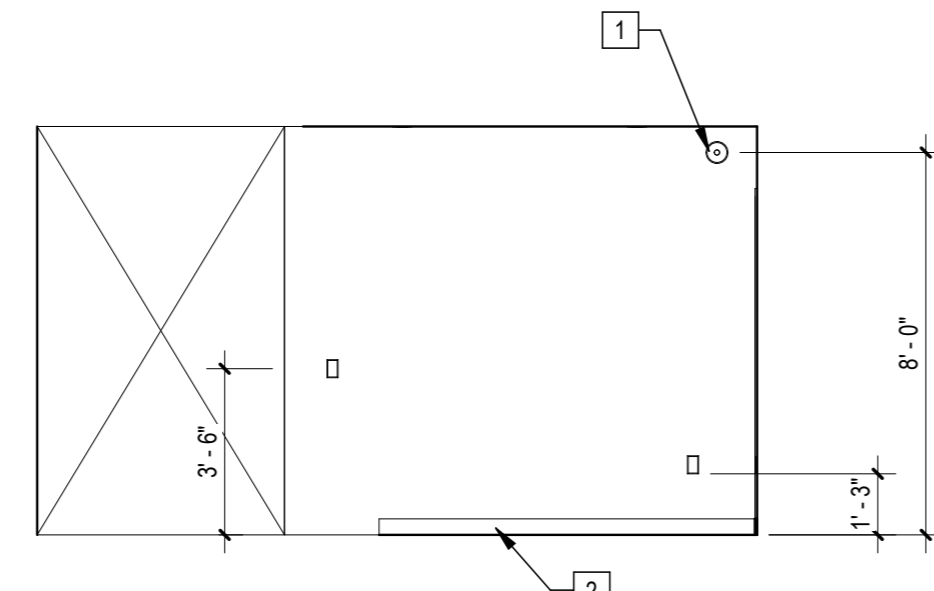

4 | 1/4" = 1'-0" | Elevation 7 - b

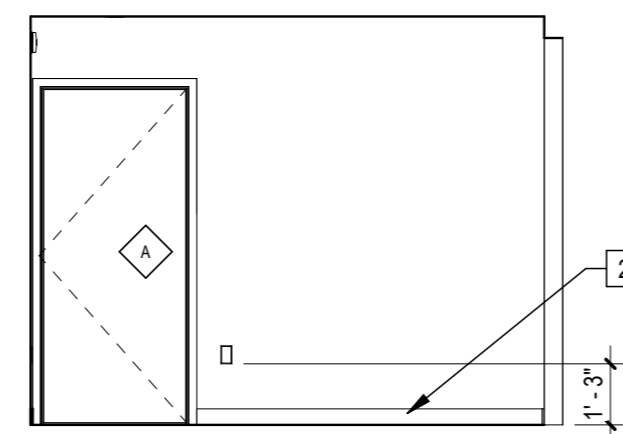

3 | 1/4" = 1'-0" | Elevation 7 - c

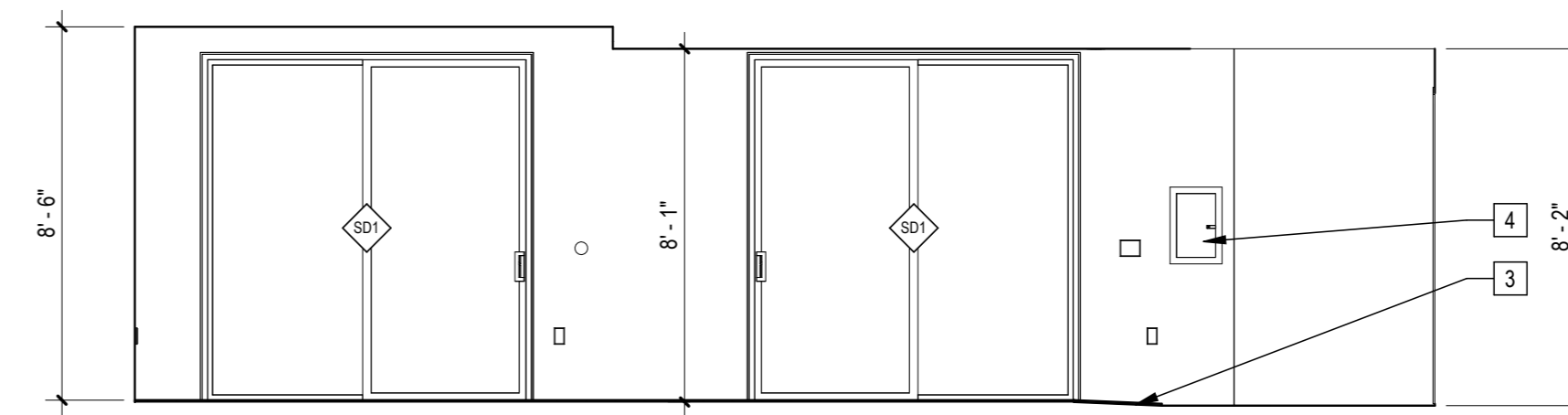

6 | 1/4" = 1'-0" | Elevation 9 - a

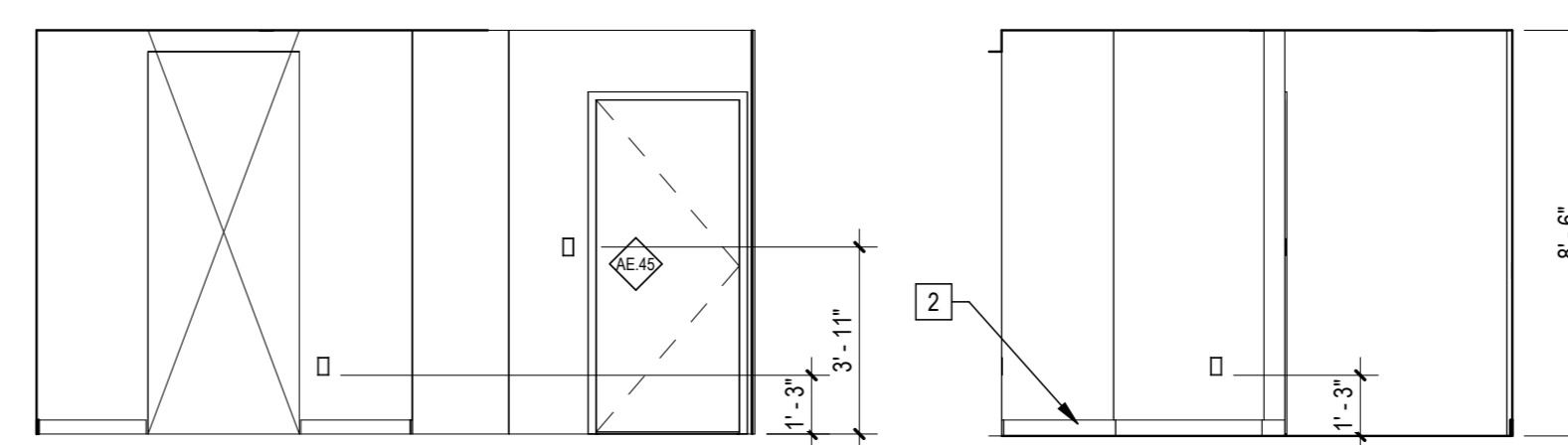

2 | 1/4" = 1'-0" | Elevation 7 - d

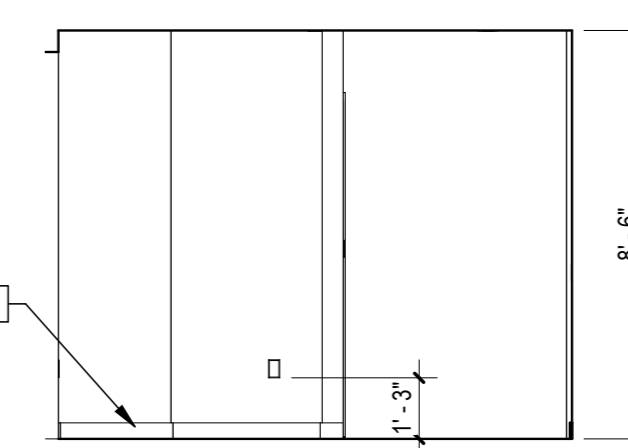

1 | 1/4" = 1'-0" | Elevation 7 - a

Sheet Keynotes

- 1 Fire Alarm refer to Fire Protection Drawings
- 2 4" x 1/2" MDF baseboard
- 3 Sloped Luxury Vinyl Plank Flooring over Sloped Flooring Shim, by Traxx or approved equal, to form floor slope transition. Slope not to exceed 1:20
- 4 Dwelling Unit Power Distribution Panel

ARCHITECT

b|ARCH

Justin Brechtel, AIA
 6740 Hillpark Drive, #102
 Los Angeles, California, 90068
 310 908 2910
 justin.brechtel@gmail.com

MODULAR MANUFACTURER



Carretera Libre Tijuana –
 Mexicali 22219 Interior B
 Colonia Fidecosmeo El Florido
 Tijuana, Baja California C.P. 2224



COPYRIGHT
 JUSTIN BRECHTEL, ARCHITECT
 ALL RIGHTS RESERVED © 2022-2021

THE DRAWINGS AND DESIGN INFORMATION CONTAINED HEREIN CONSTITUTE THE UNPUBLISHED WORK OF BRECHTEL, ARCHITECT. ANY REPRODUCTION OR TRANSMISSION OF THIS INFORMATION WITHOUT THE WRITTEN PERMISSION OF BRECHTEL, ARCHITECT SHALL BE PROHIBITED. ANY REPRODUCTION OR TRANSMISSION OF THIS INFORMATION WITHOUT THE WRITTEN PERMISSION OF BRECHTEL, ARCHITECT SHALL BE PROHIBITED. ANY REPRODUCTION OR TRANSMISSION OF THIS INFORMATION WITHOUT THE WRITTEN PERMISSION OF BRECHTEL, ARCHITECT SHALL BE PROHIBITED.

PROJECT TITLE

PROJECT ADDRESS

Joanna Ostlander
 2853 South West Boulevard
 Los Angeles, CA 90016
 5050 - 011 - 022

2853 West Modular Apartments
 HCD Plan Check Response

REVISIONS

Rev. #	Date	Desc.

Plan Check Number 21010-10000-02714

Zoning Number DIR 2021 E2B9 TOC HCA

SHEET TITLE SHEET INFORMATION

Module Interior Elevations	2101	1/4" = 1'-0"	Author
PKR#	2101	DATE	12/22/2023 1:20:47 PM
JO#	2101	SCALE	1/4" = 1'-0"
DATE	12/22/2023 1:20:47 PM	DRAWN BY	Author
CHECK BY		CHECKER	

SHEET NUMBER

A951