

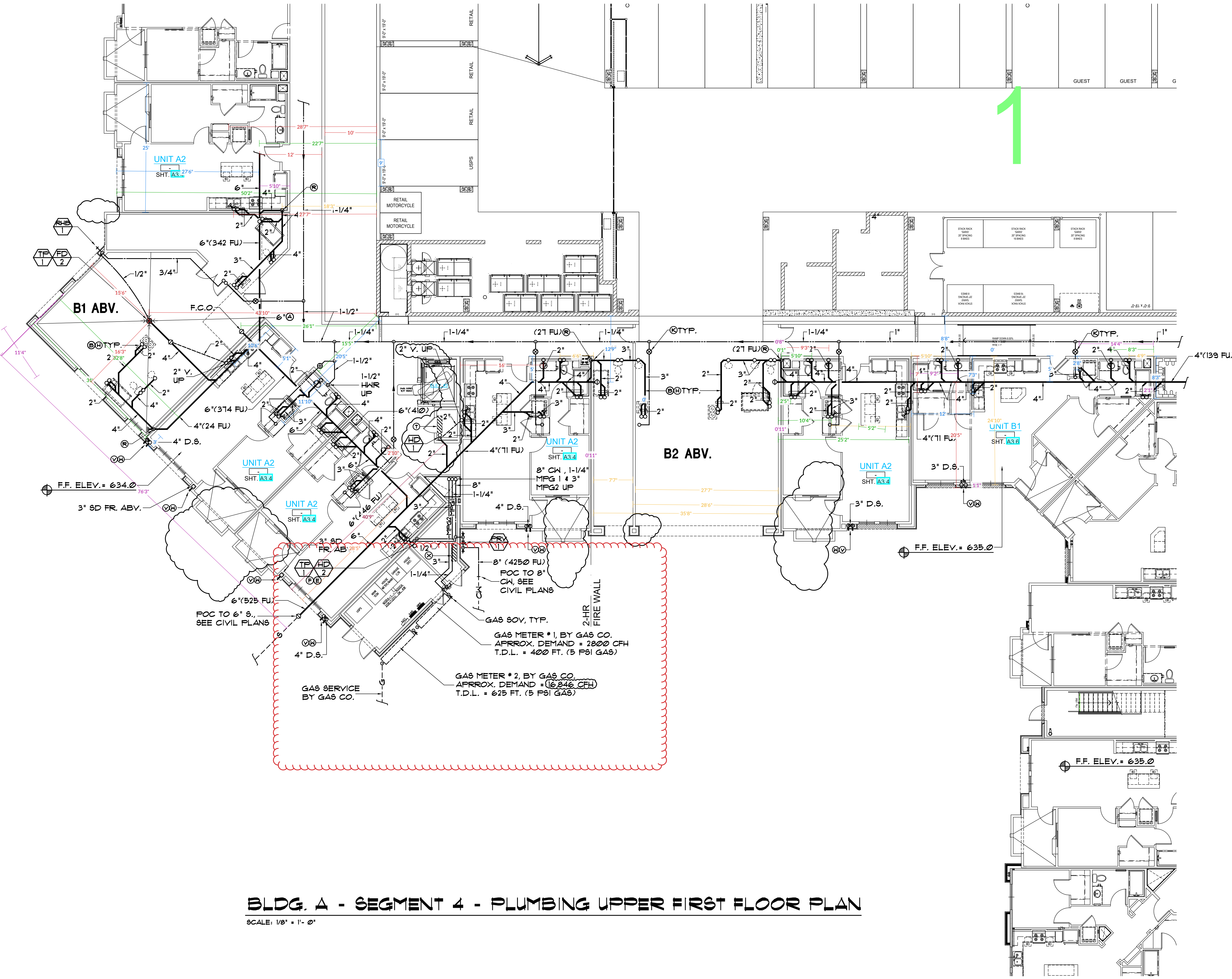

© 2018 Architects Orange  
These plans are copyright protected. Under such protection unauthorized use is not permitted. These plans shall not be reproduced or used without written permission by Architects Orange.

DATE	DESCRIPTION
4-19-19	Plan Check
	Bid Set
	Permit
10-12	Project Number
	Drawing Number
4-19-19	Plot Date
7-19-19	P/C CORR'S
10-25-19	P/C CORR'S
1-20-21	Owner Rev's

- DESIGN NOTES:**
- (A) CO-ORD ROUTING OF ALL PIPING WITH STRUCTURAL FOUNDATION PLAN, FOOTINGS, ETC. AT TIME OF BID. RE-ROUTE & PROVIDE ALL OFFSETS, ETC. AS REQUIRED, TYP.
  - (B) COORD. NOTCHING OR BORING OF ALL FLOOR JOISTS WITH THE STRUCTURAL ENGINEER PRIOR TO BID. RE-ROUTE ALL PIPING AS NECESSARY TO MEET REQMT'S.
  - (C) PROVIDE N.C.O.'S ON ALL WASTE BRANCHES OVER 3" PER ADMIN. AUTHORITY. & C.P.C. AND COORDINATE ALL LOCATIONS WITH THE OWNER AND ARCHITECT. # BID, TYP.
  - (D) PROVIDE C.O.'S ON ALL SEWER MAINS AT MIN. 100 FT. PER C.P.C. COORD. EXACT LOC'S W/ OWNER & ARCH. PRIOR TO BID.
  - (E) VERIFY EXACT LOC. OF HD-2 & TP-1 W/ F.S. CONTRACTOR & CITY PRIOR TO BID. PROVIDE FIRE RATED ACCESS PANEL AND PROTECTION OF PENETRATIONS PER C.B.C. SEC. 12 & 1020.1.2. (RELOCATE TO ANOTHER LOC. IF REQUIRED.)
  - (F) VERIFY EXACT LOCATIONS OF ALL F.S. STANDPIPES AND ALL DRAIN REQMT'S W/ F.S. CONTR. PRIOR TO BID.
  - (G) PROVIDE FLEX. PIPE CONNS. USING JTS. OR EXPANSION JTS. AT ALL PENETRATIONS TO EXPANSION / SEISMIC JOINTS. COORD. LOC'S WITH THE ARCH. AND STRUCTURAL DRWG'S, TYP.
  - (H) COORD. WITH STRUCTURAL CONDITIONS ABOVE CEILING IN THIS AREA WITH THE STRUCTURAL ENGINEER, BEAMS, FRAMING, ETC. PRIOR TO BID. MODIFY PIPING SHOWN AS NECESSARY, TYP.
  - (I) COORDINATE ALL ROUTING OF PIPING IN SHEAR WALLS AND BEARING WALLS WITH THE STRUCT. ENGR. PRIOR TO BID.
  - (J) BALANCING VALVE W/ SOV & ACCESS PANEL. PIPING AND VALVES TO BE RUN ABV. DROP CEILING BELOW FIRE RATED CORRIDOR CONSTRUCTION. SET @ 5 GPM. COORD. EXACT LOC'S W/ OWNER & ARCH. PRIOR TO BID, TYP.
  - (K) 8" SD PIPING BEL. GRADE. SEE CIVIL PLANS FOR CONTN. TYP.
  - (L) 2" V. UP & 1/2" CH FR. ABV.
  - (M) 2" W. DN. IN WALL
  - (N) 3" W. DN. IN WALL
  - (O) 4" S. DN. IN WALL
  - (P) PROVIDE DRAIN PAN BELOW ALL PIPING ABV. ELEC. RM. WITH 1" DRAIN TO OUTSIDE, TYP.
  - (Q) FAN COIL UNIT, R.I. & C. 3/4" IN W/ TRAP & VENT RUN TO HD-1
  - (R) 1-1/4" SOV & CAP FOR FUTURE T.I. (COORD. SUB-METER REQMT'S. W/ OWNER # BID)
  - (S) COORD. EXACT LOC. OF ALL S.D. PIPING W/ ARCHITECT & STRUCT. ENGR. PRIOR TO BID.
  - (T) S.D. & G.F. DRAIN SPILL TO GRADE & 6" CUT FIRE 1" FR. WALL. COORD. EXACT DETAILS W/ THE ARCHITECT, CIVIL ENGR. & LANDSCAPE ARCH. TYP.
  - (U) FAN COIL UNIT ON WALL, R.I. & C. 3/4" IN W/ TRAP & VENT, RUN TO HD-2



**BLDG. A - SEGMENT 4 - PLUMBING UPPER FIRST FLOOR PLAN**  
SCALE: 1/8" = 1'-0"